

This catalog covers:
'11 KLE650 DBF

GRID NO. **A-1** This grid covers:
Title



PARTS CATALOG

'11 KLE650 DBF

(VERSYS ABS)

Publications	A-2
Model Identification	A-4
Engine	B-1
Chassis	E-1

© Kawasaki Heavy Industries, Ltd. 2010

Engine No. Location:
Upper crankcase, front side

Year & Model	'11 KLE650DBF
Color	1. KMT.Metallic Imperial Red (35D) 2. KMT.Metallic Spark Black (15Z)
VIN No. Range	JKALE650CDDA00001 ~
Engine No. Range	ER650AEA00001 ~

This catalog covers:
'11 KLE650 DBF

GRID NO. **A-2** This grid covers:
Publications

Year & Model	Owner's Manual	A&P Manual		Service Manual		Microfiche
		General	Supplement	Basic	Supplement	
2011 KLE650DBF	99976-1586(EN/FR/DE) 99976-1587(IT/ES/NL) 99986-1583(English)	99931-1516-01		99924-1435-02		99912-1700-01

KLE650DBF

Left Side View

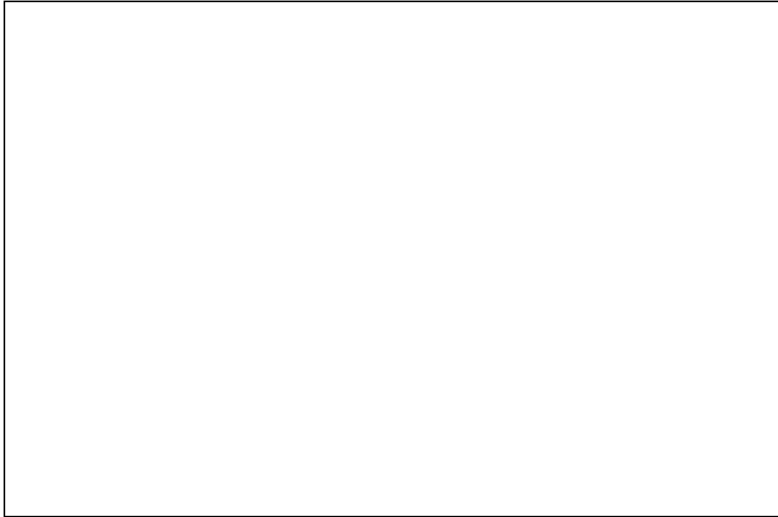

Right Side View

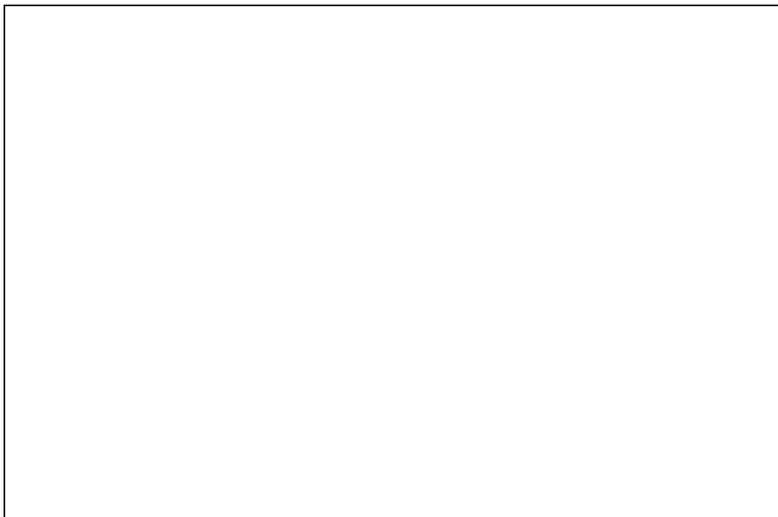

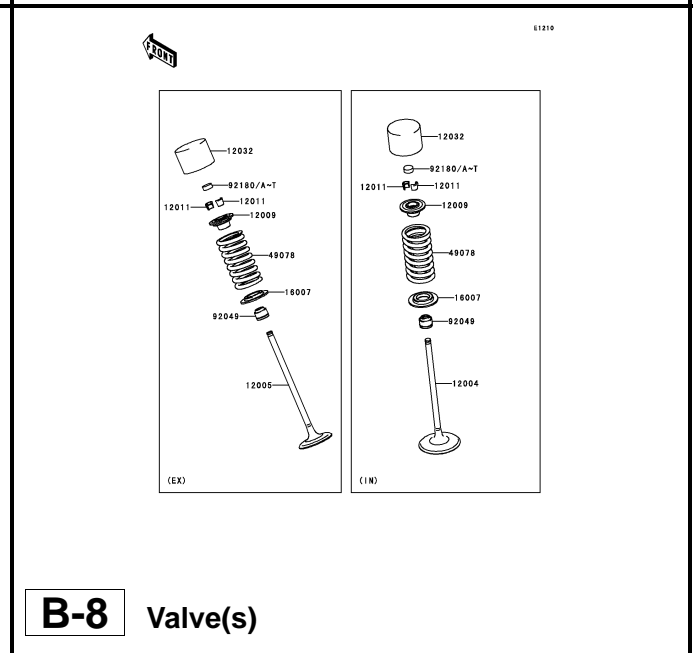
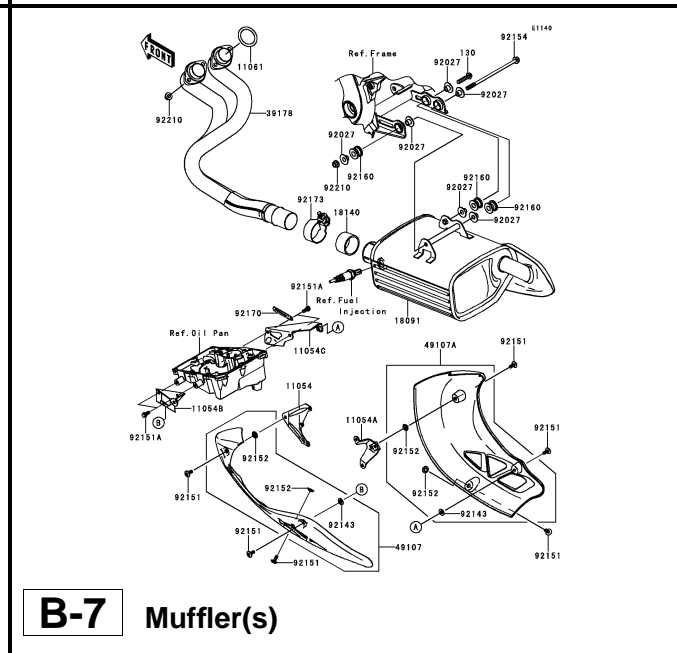
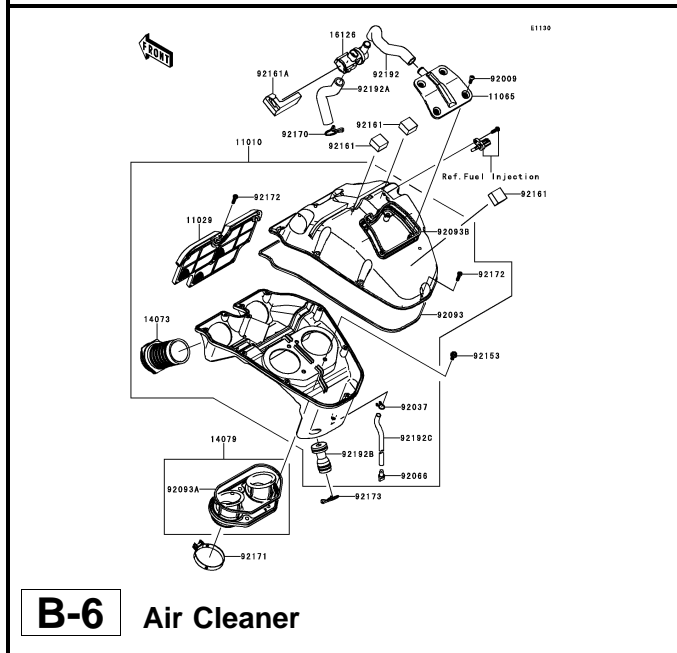
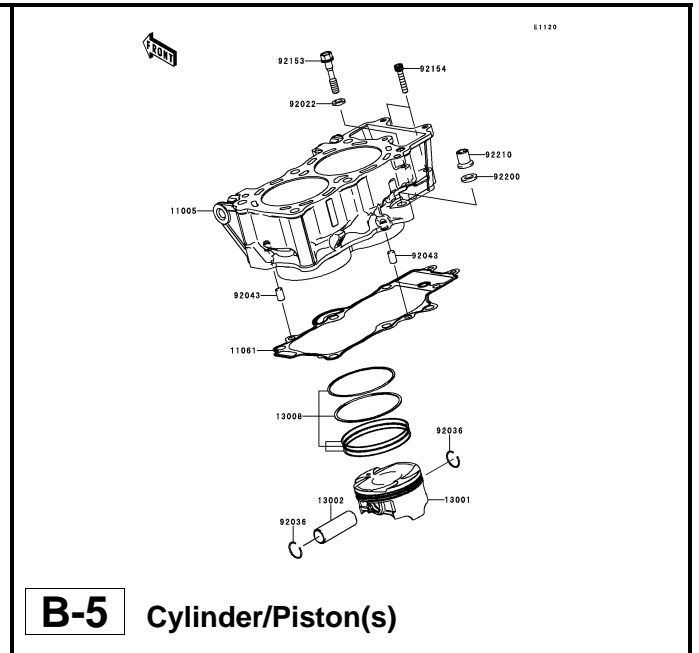
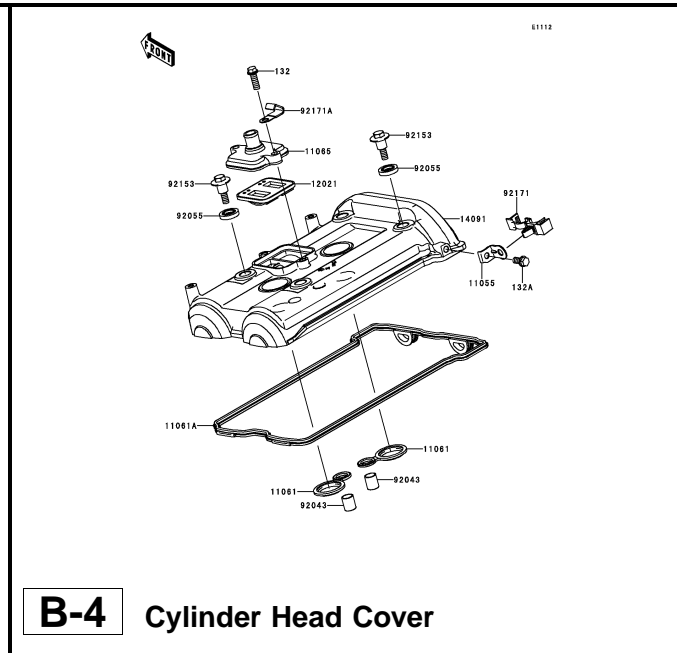
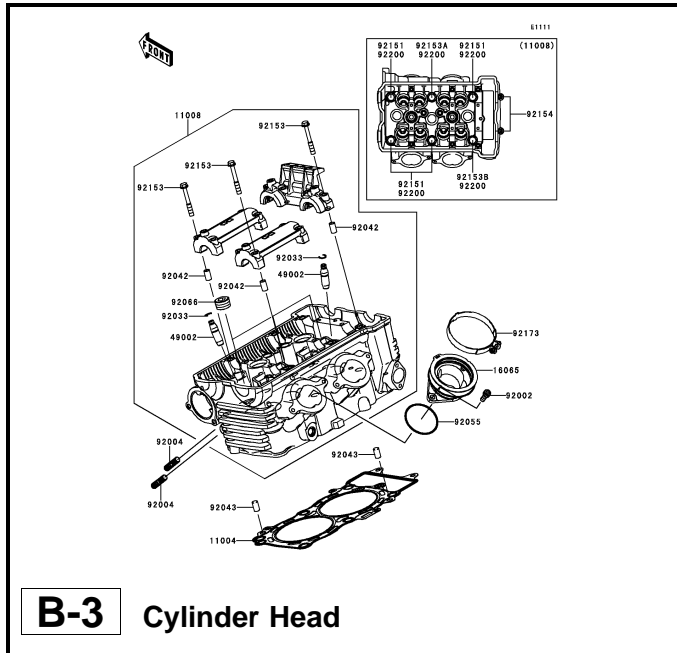

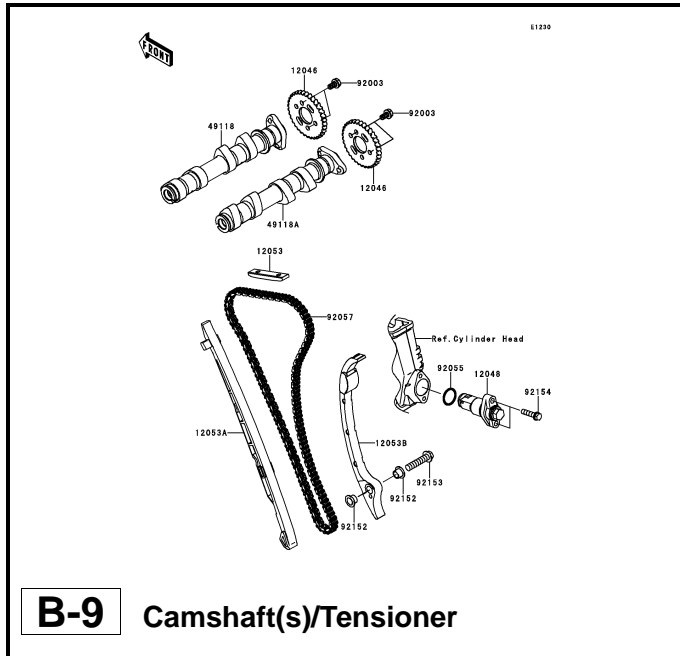

B-9 Camshaft(s)/Tensioner

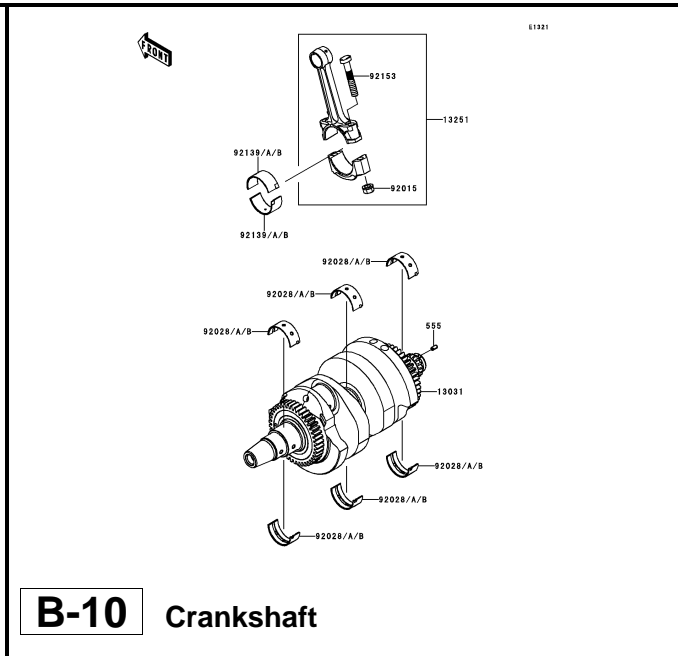

B-10 Crankshaft

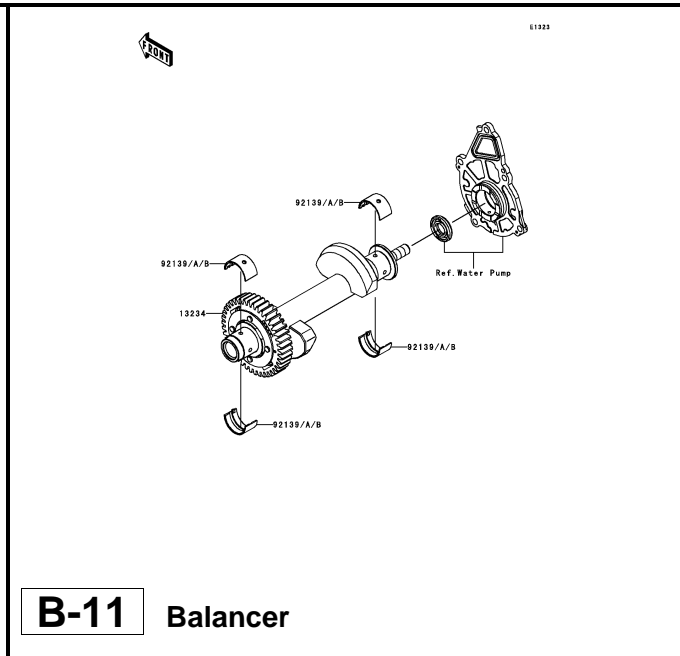

B-11 Balancer

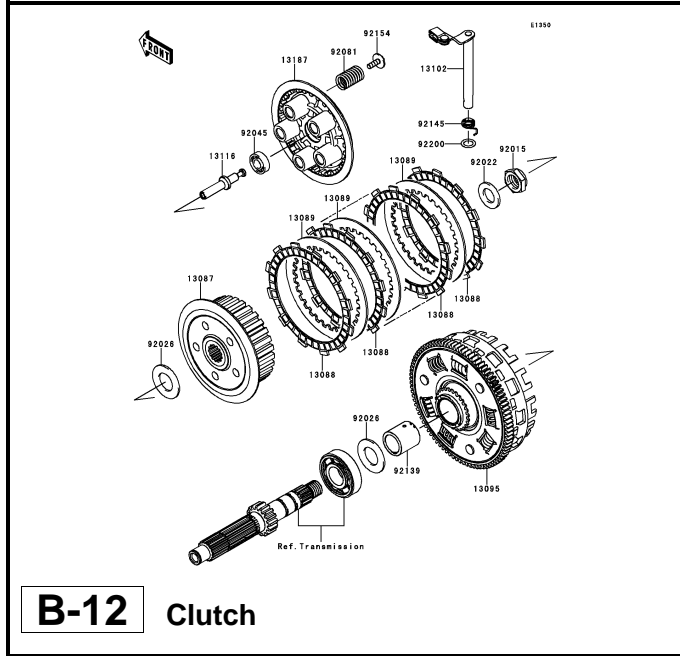

B-12 Clutch

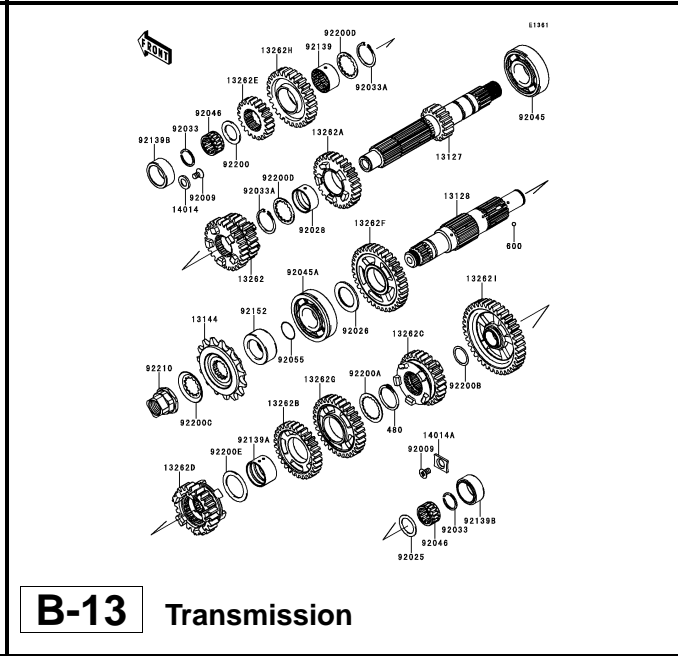

B-13 Transmission

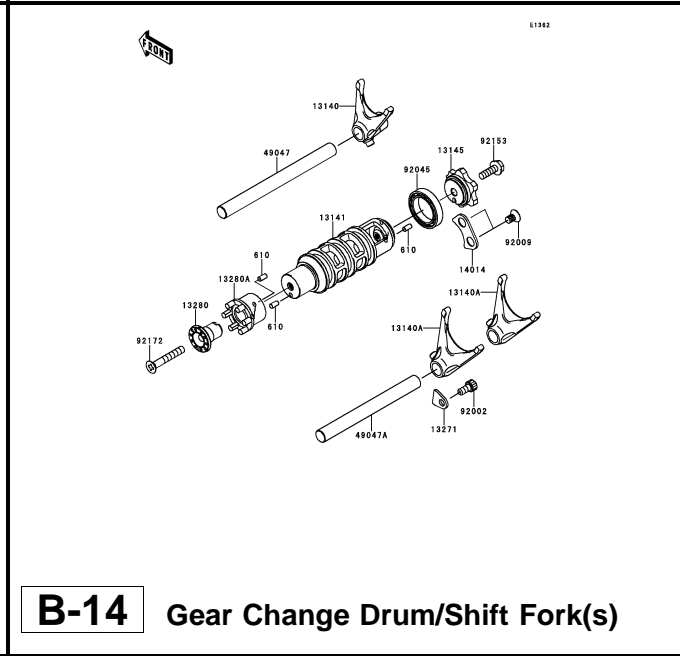

B-14 Gear Change Drum/Shift Fork(s)

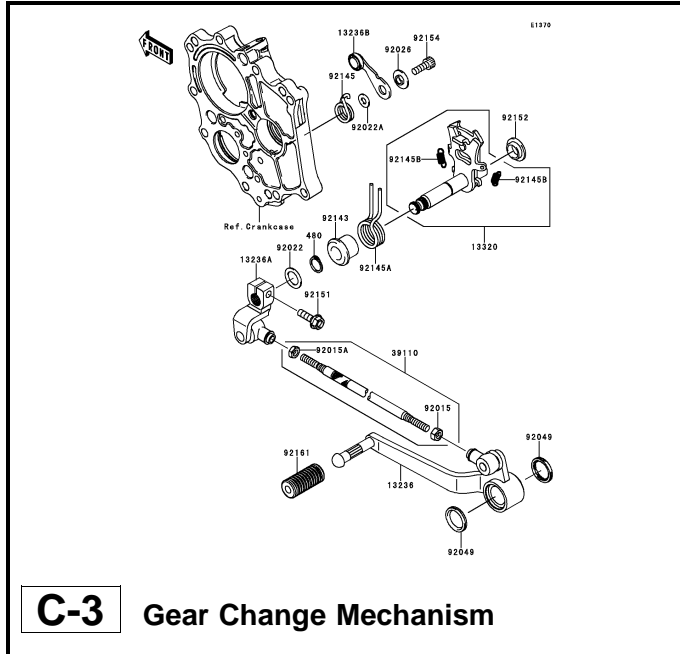

C-3 Gear Change Mechanism

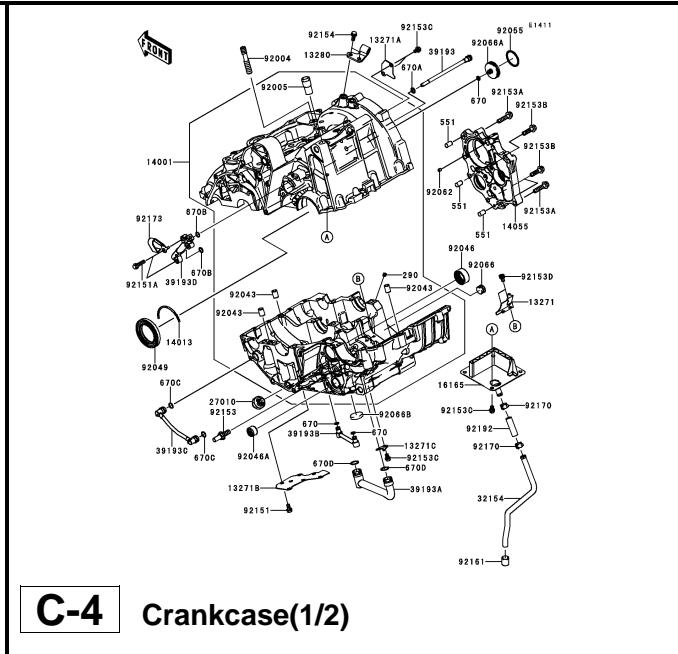

C-4 Crankcase(1/2)

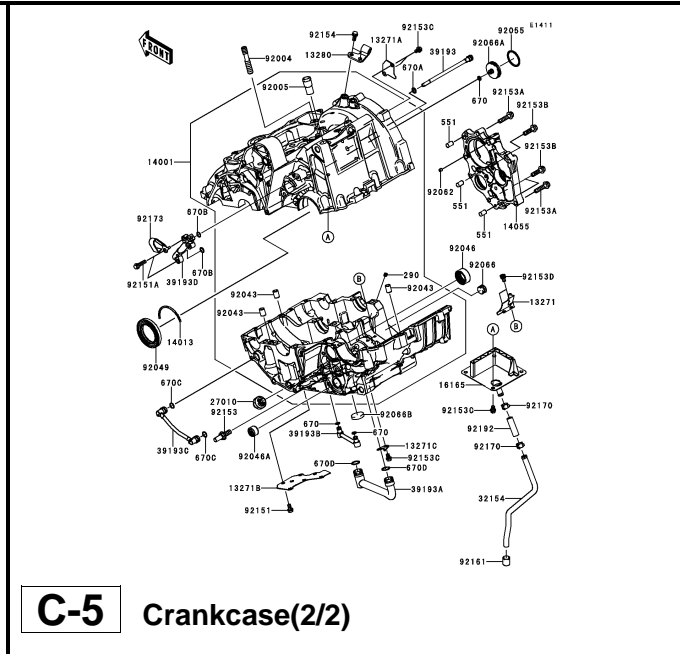

C-5 Crankcase(2/2)

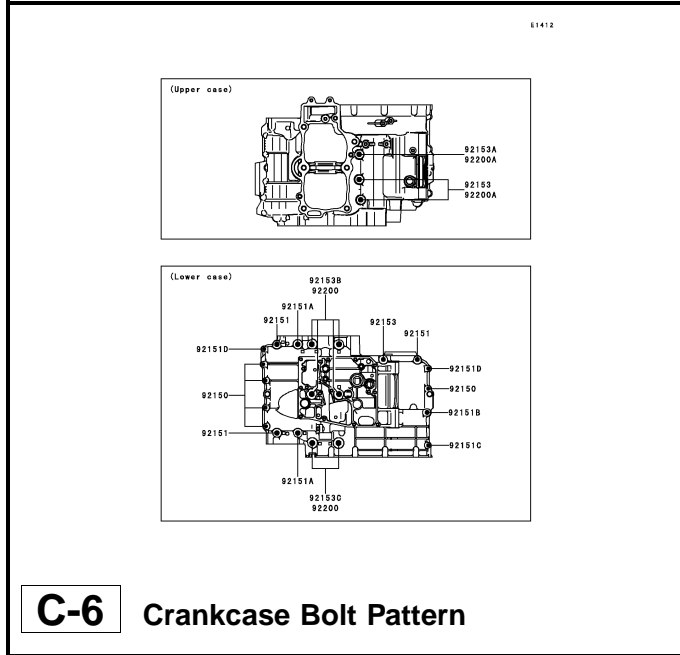

C-6 Crankcase Bolt Pattern

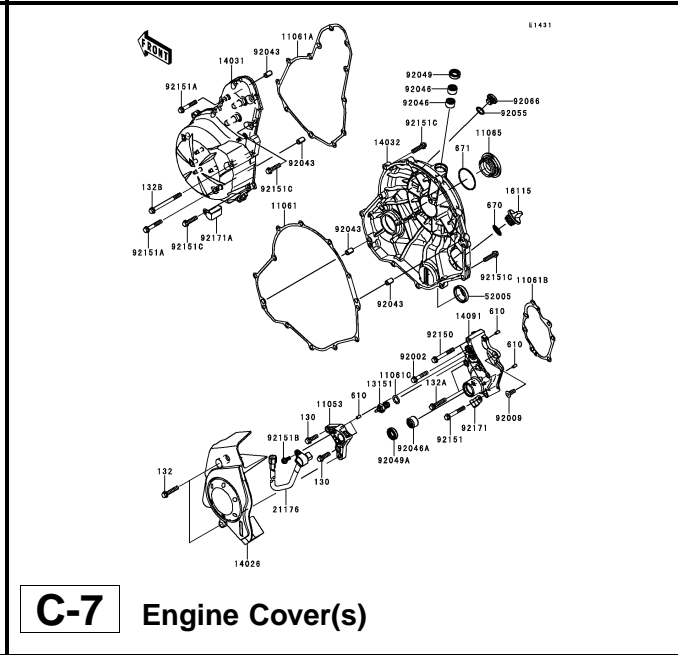

C-7 Engine Cover(s)

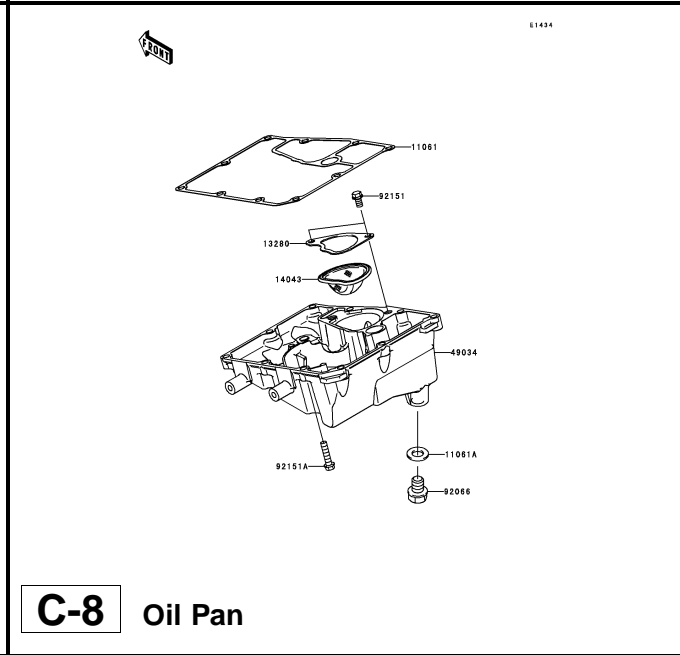

C-8 Oil Pan

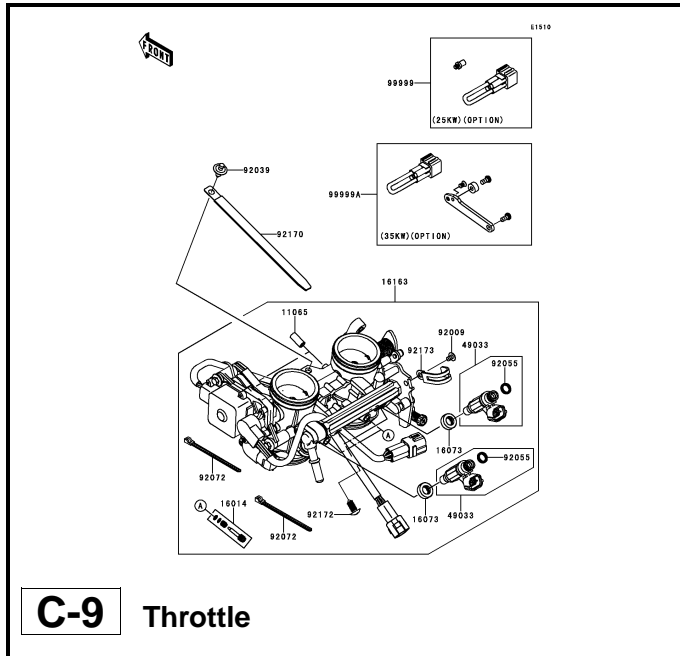

C-9 Throttle

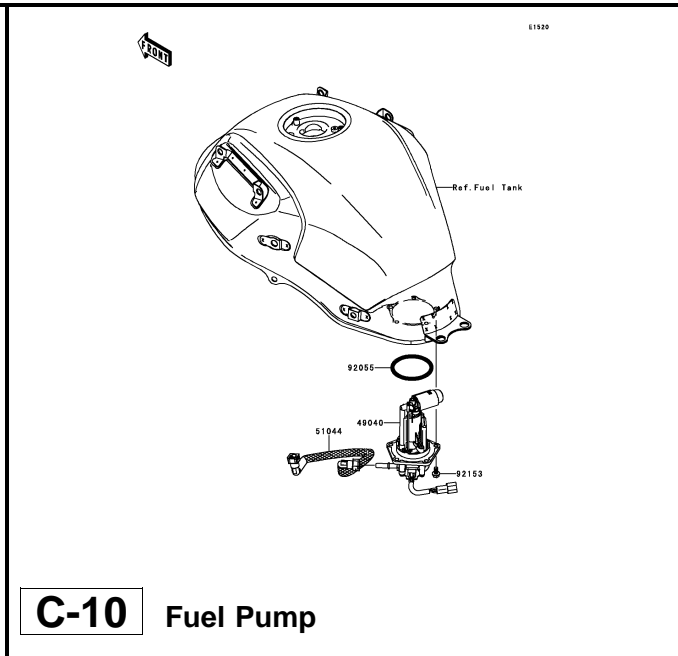

C-10 Fuel Pump

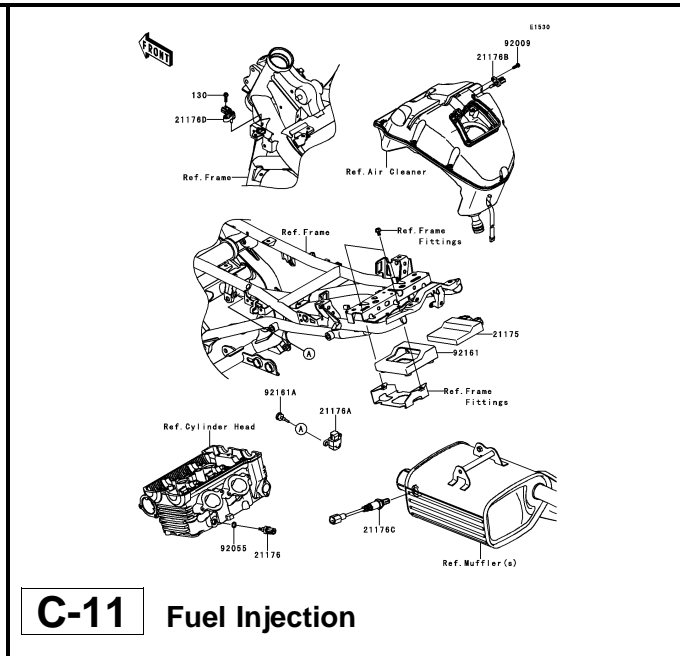

C-11 Fuel Injection

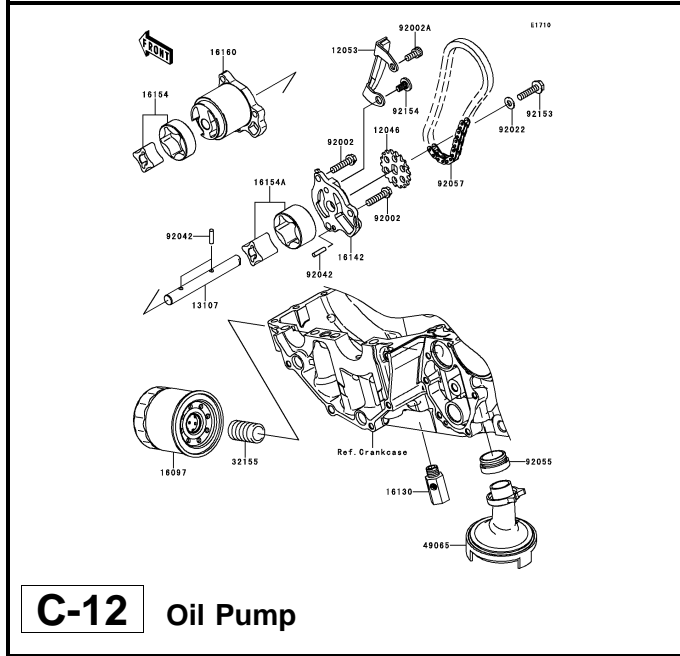

C-12 Oil Pump

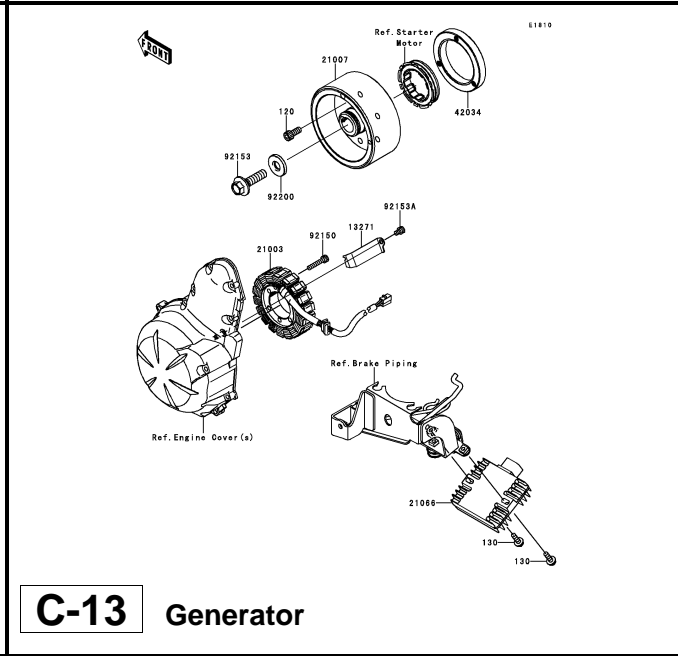

C-13 Generator

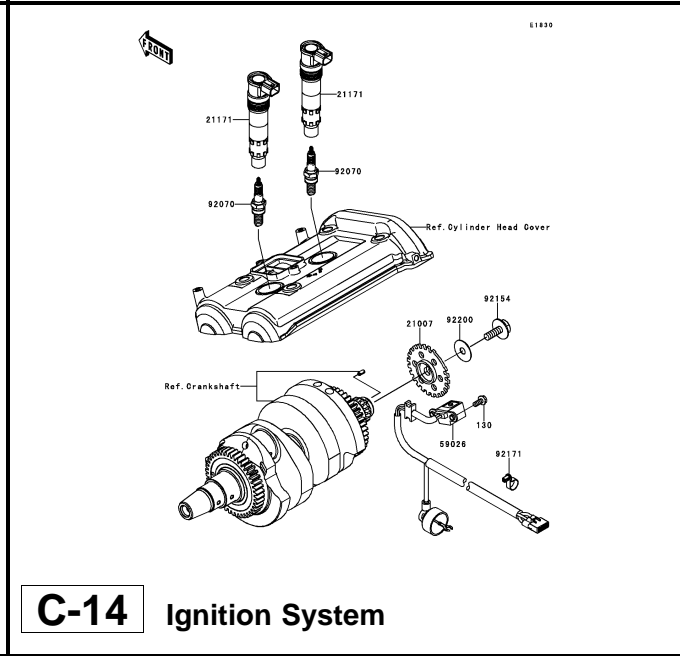

C-14 Ignition System

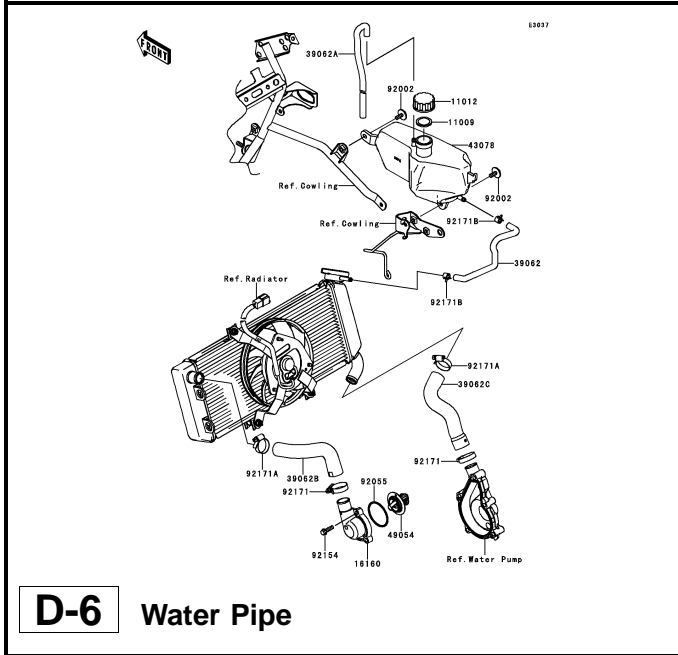
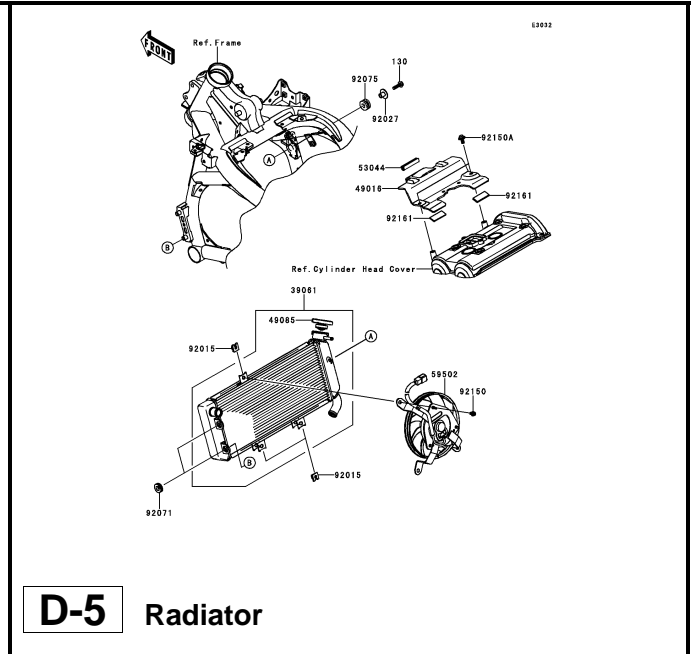
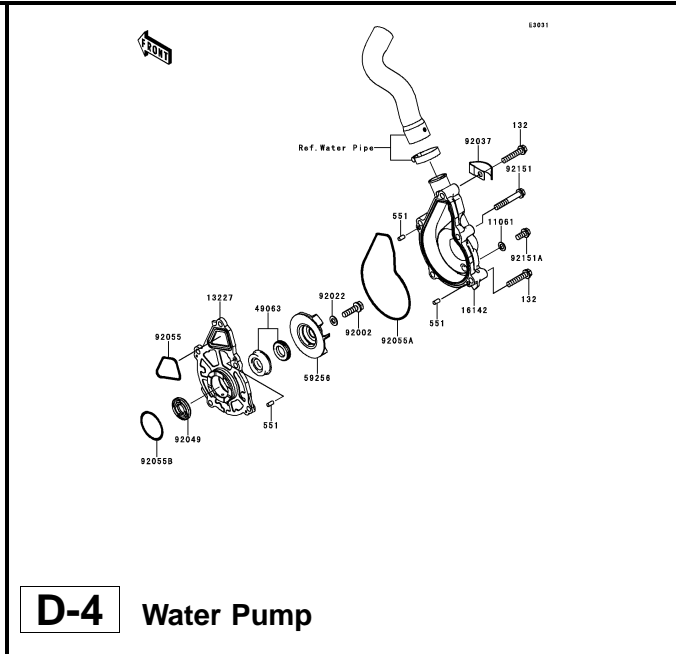
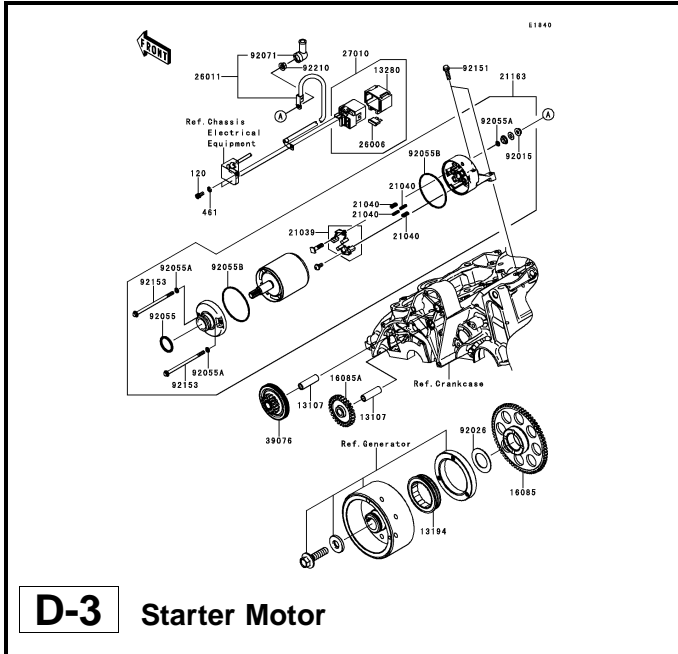

This catalog covers:

'11 KLE650DBF Engine

GRID NO.

D-2

This grid covers:

Pictorial Index

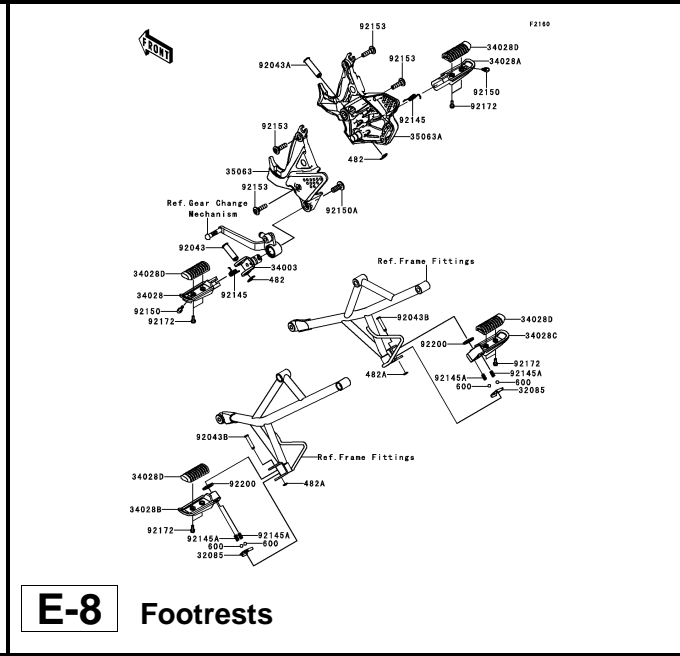
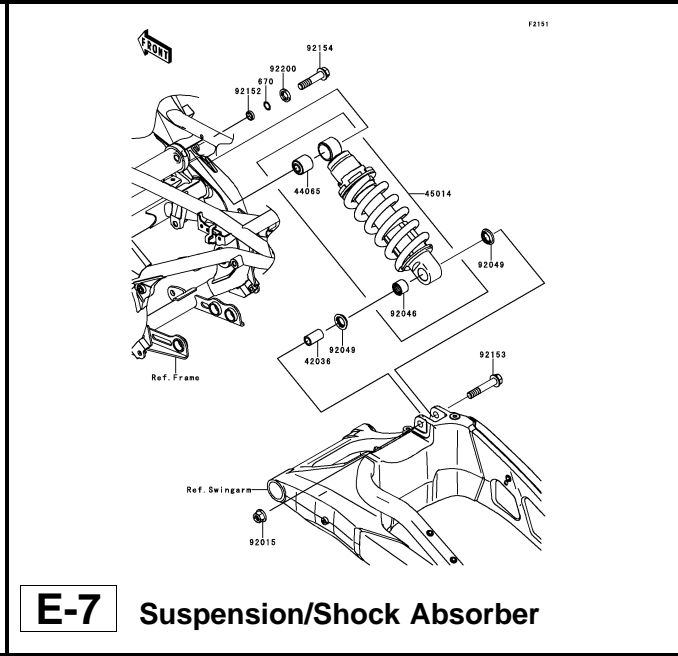
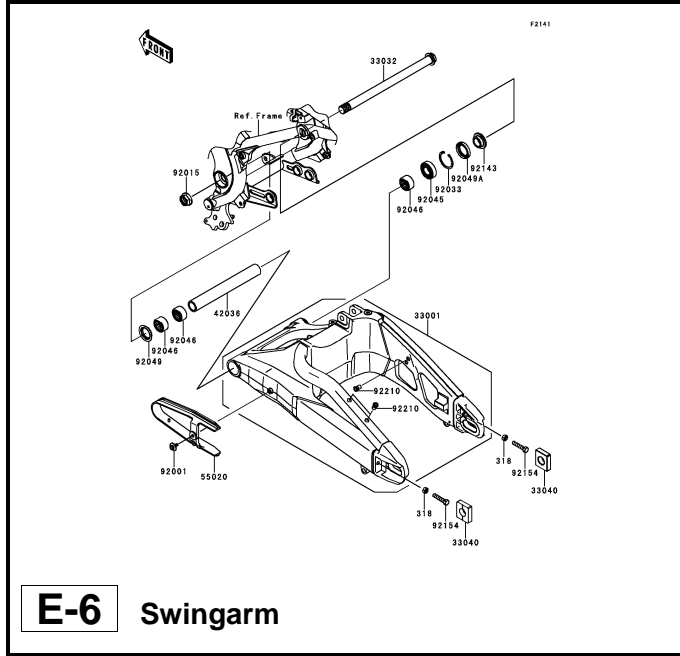
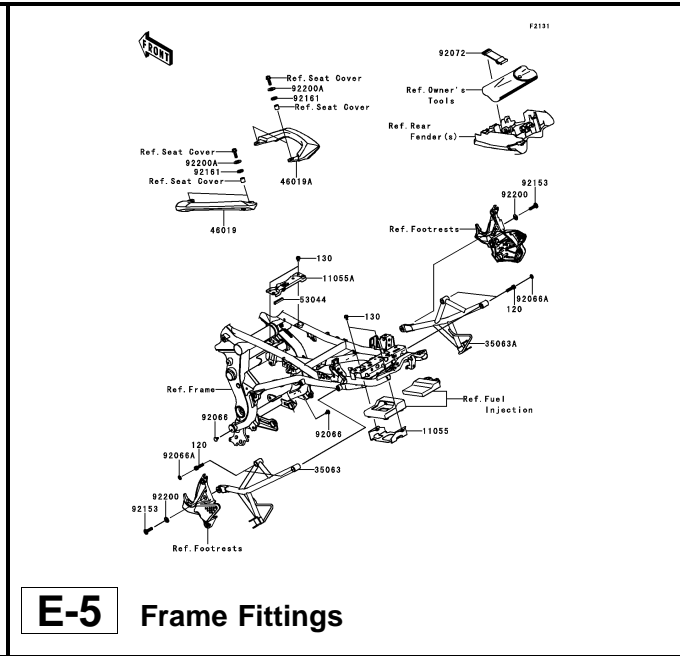
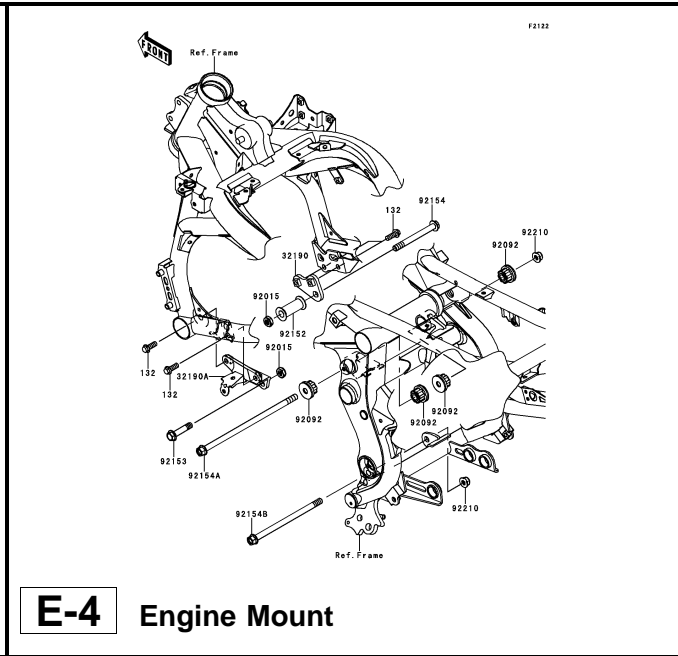
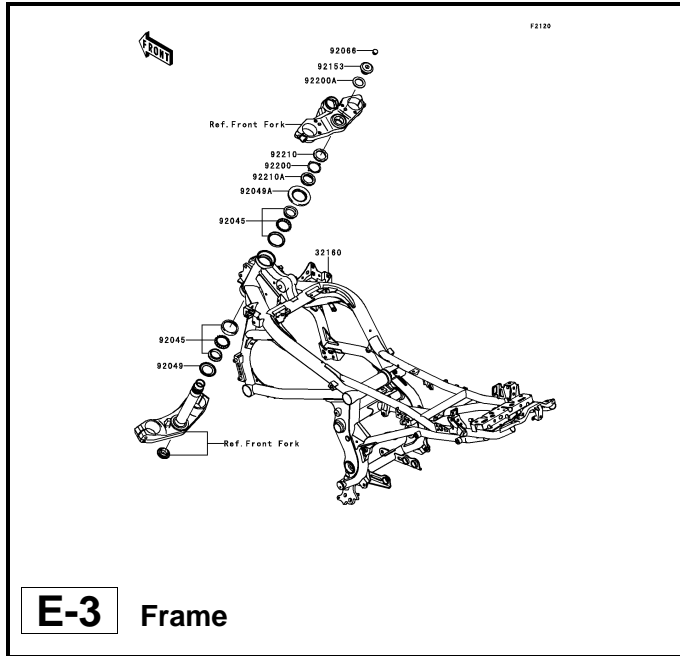

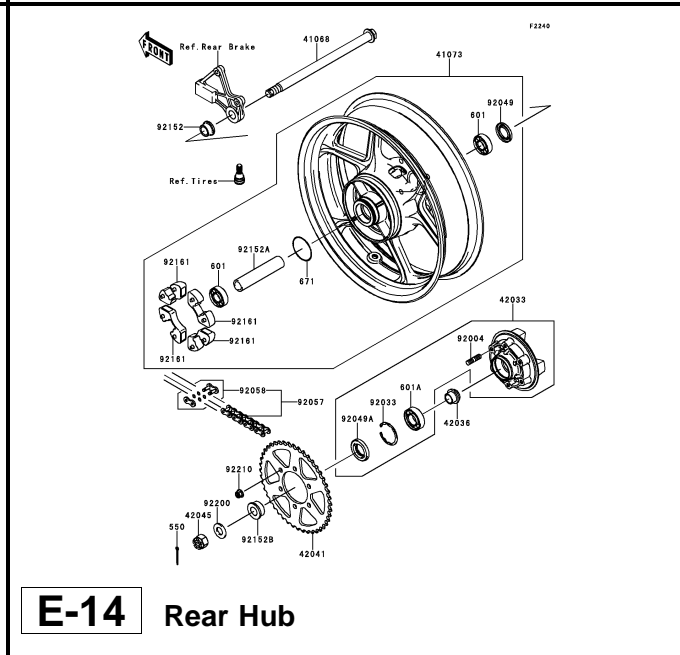
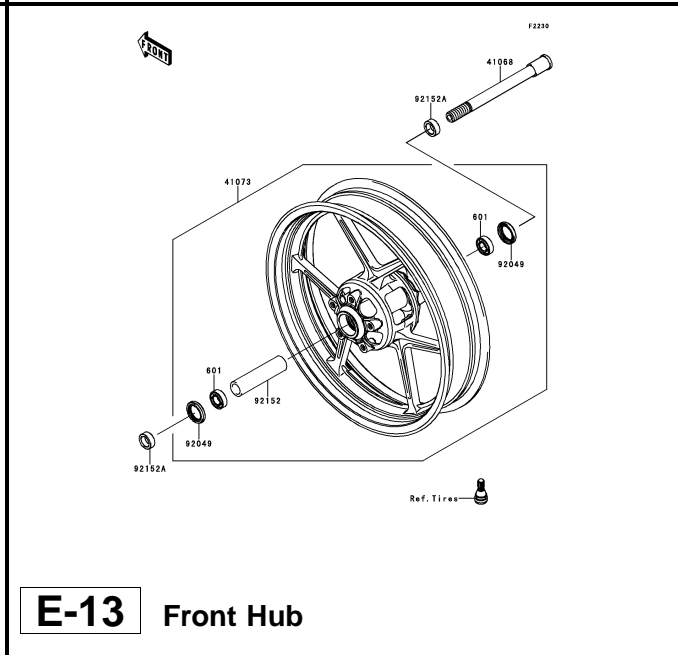
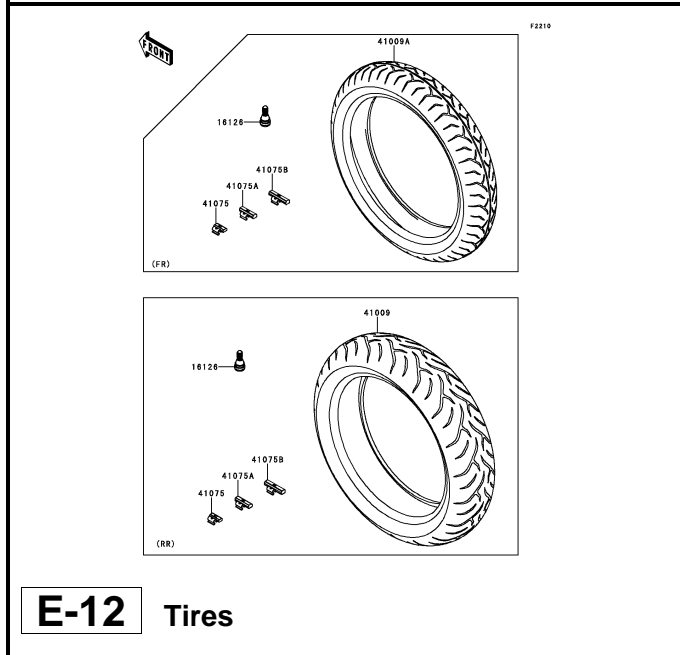
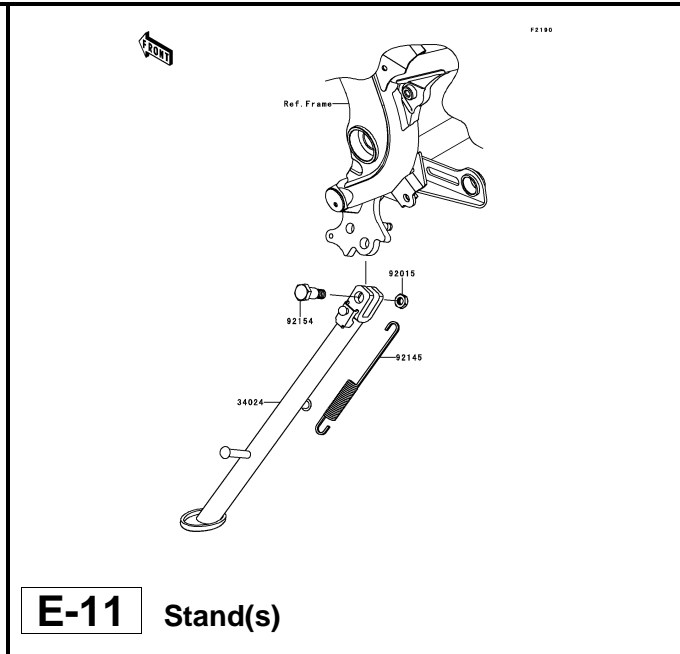
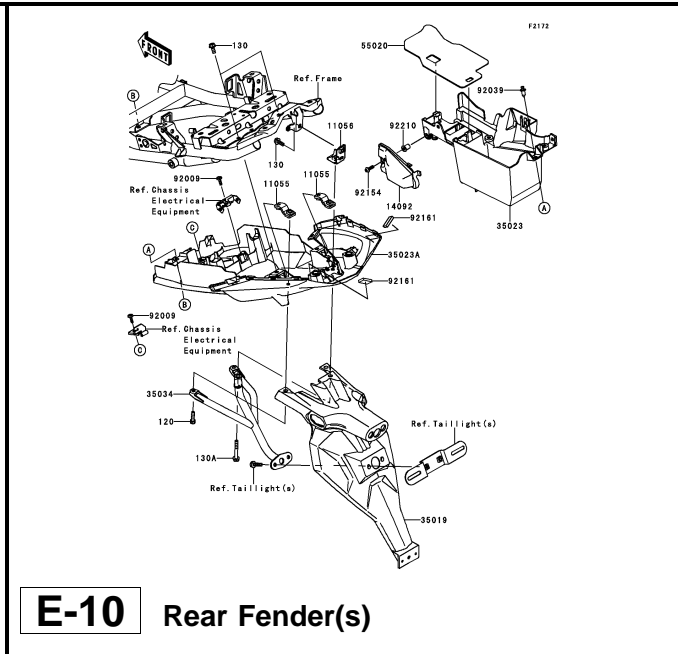
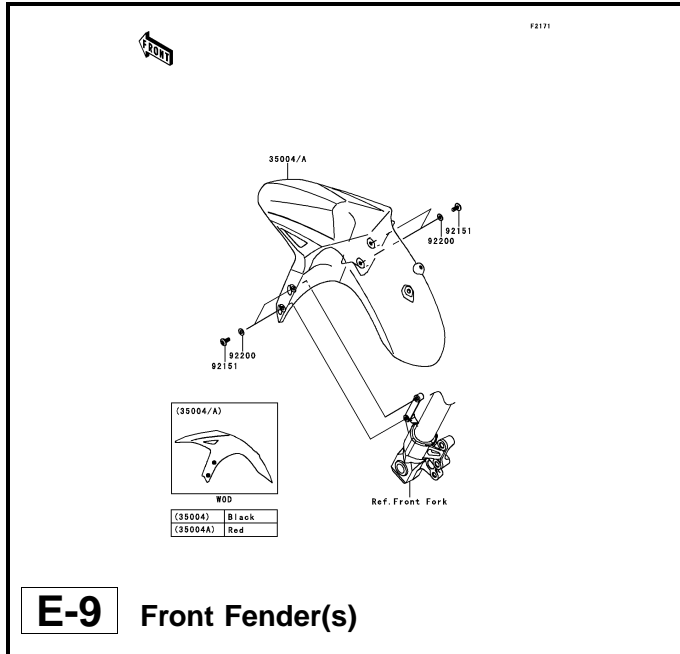

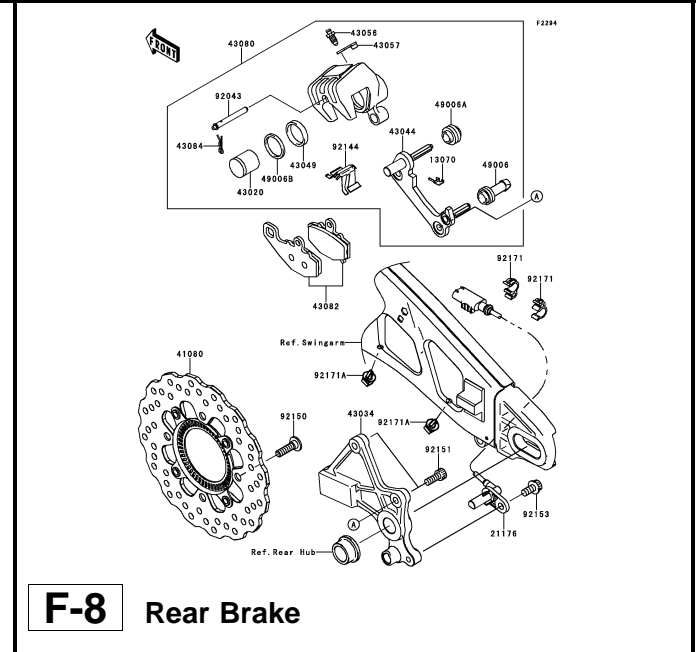
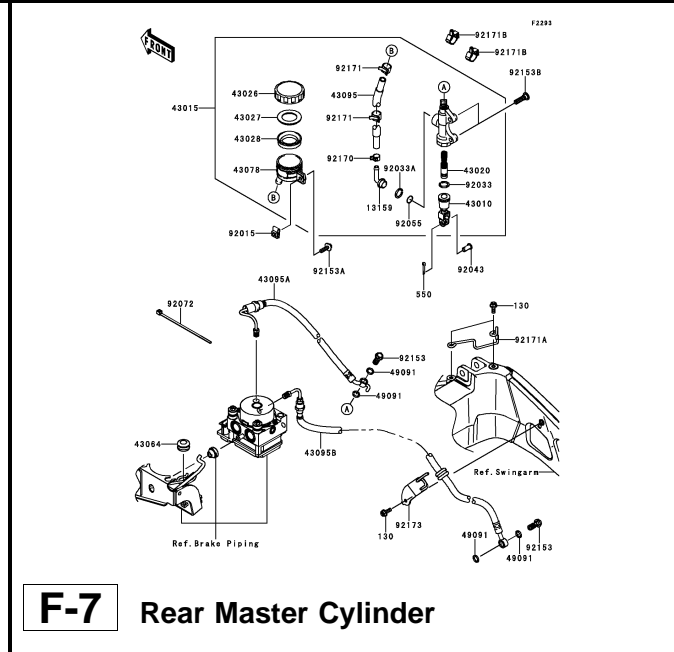
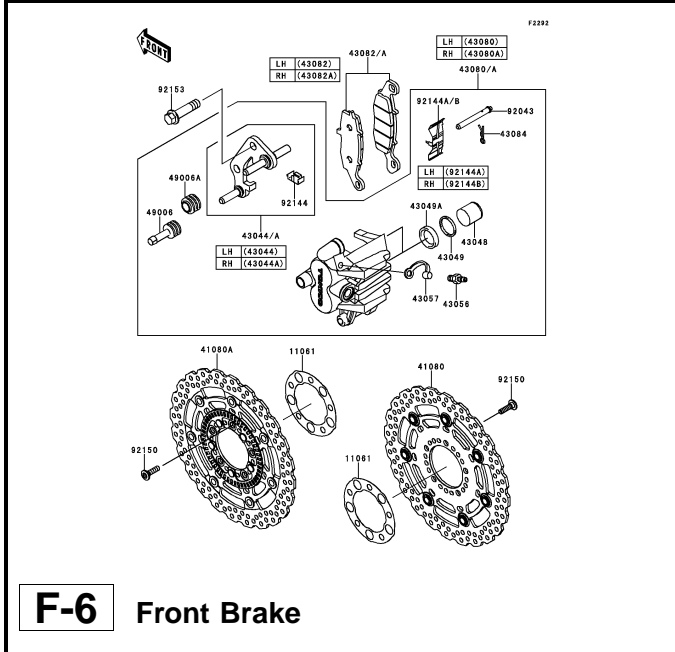
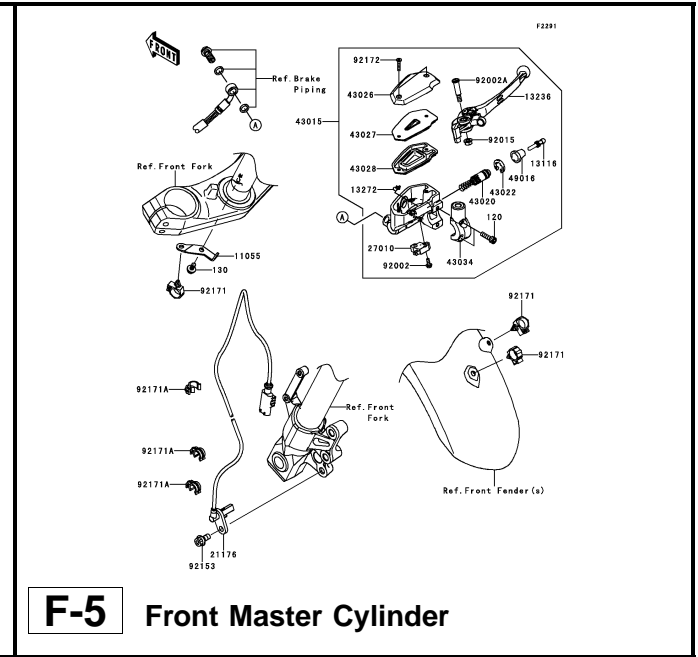
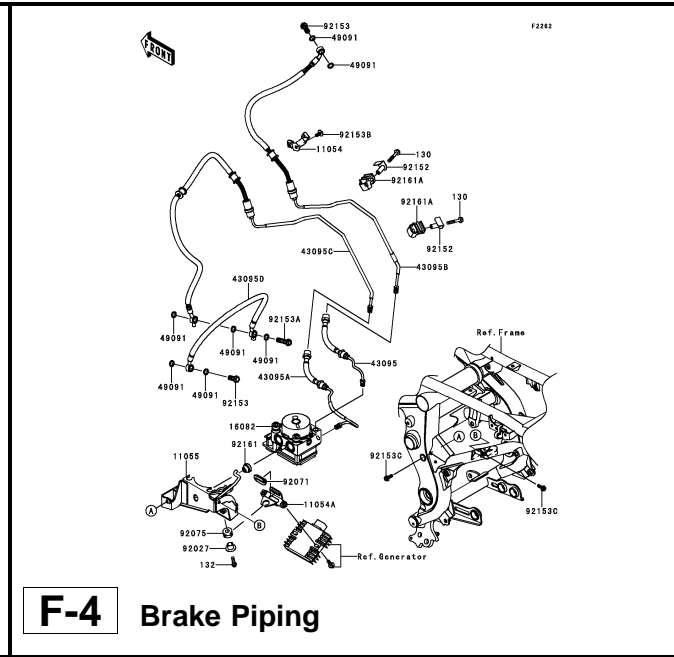
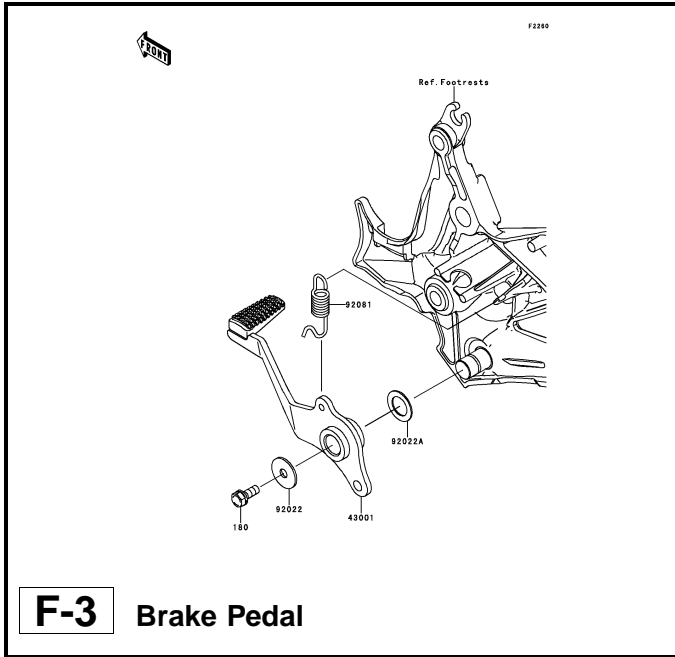

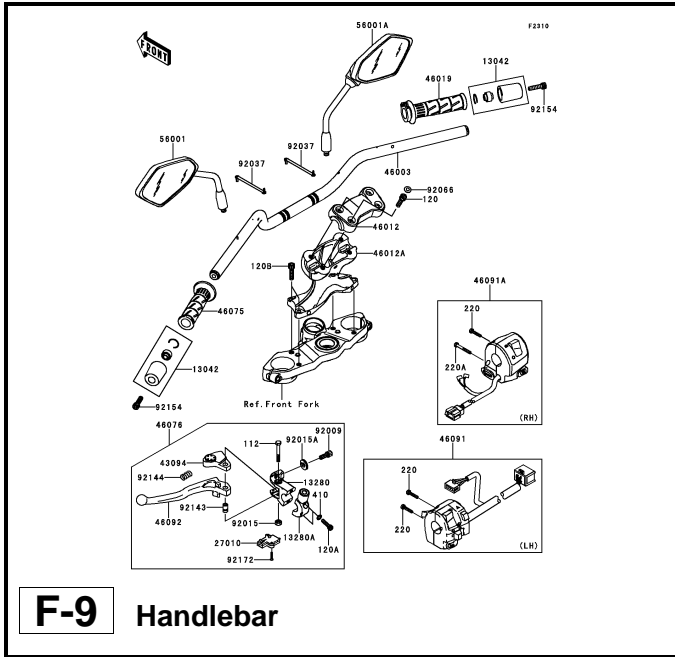

F-9 Handlebar

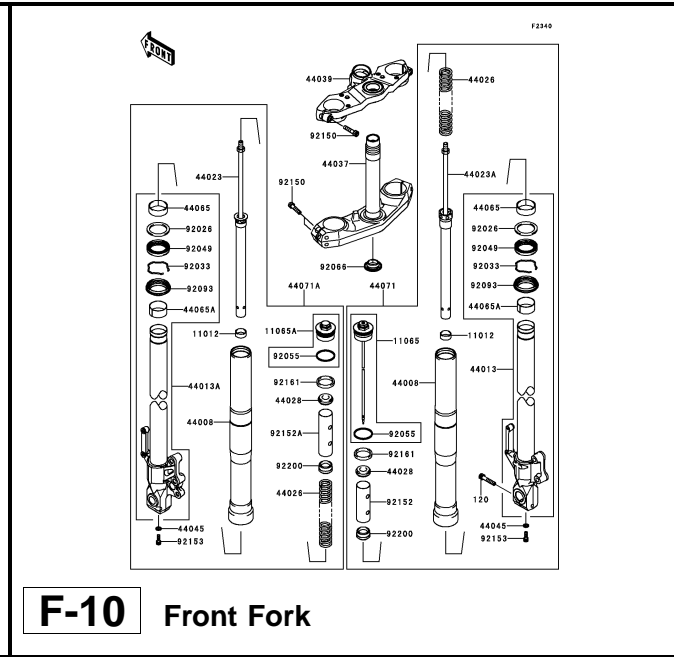

F-10 Front Fork

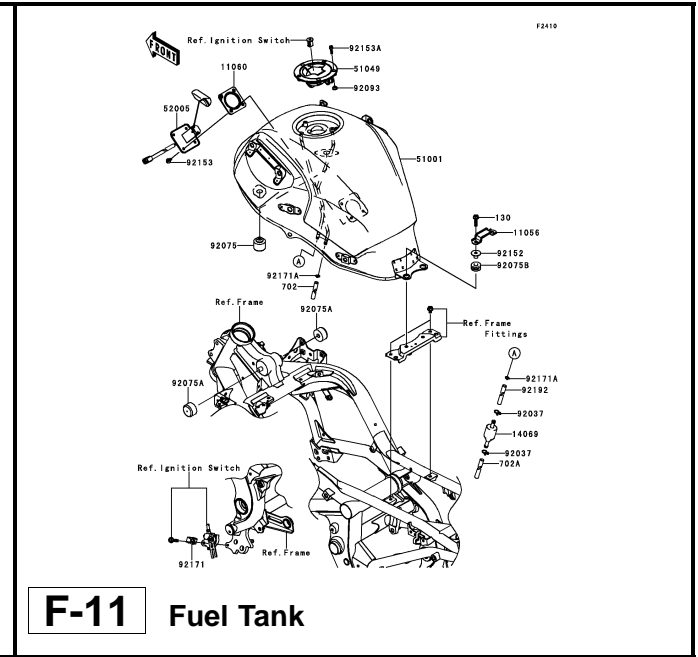

F-11 Fuel Tank

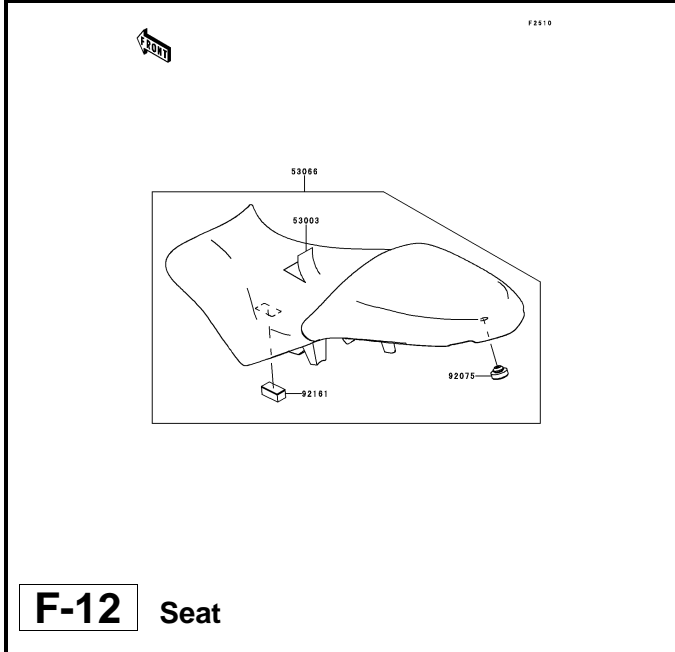

F-12 Seat

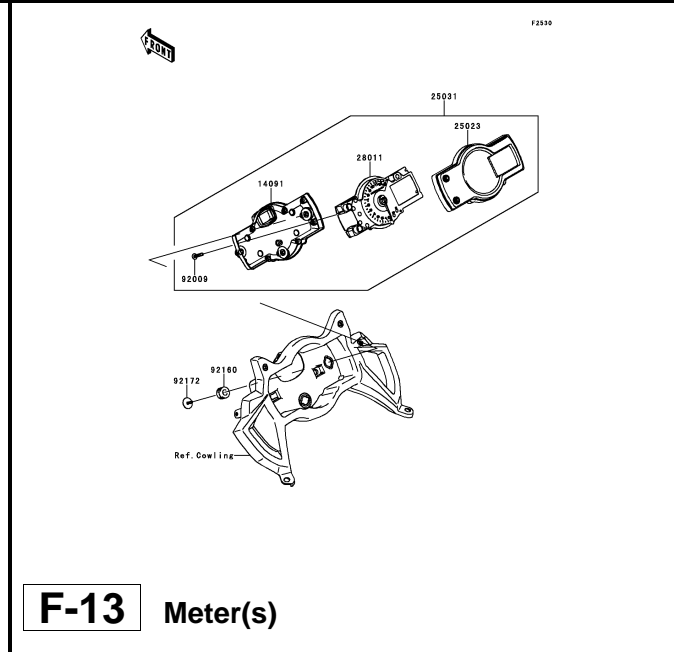

F-13 Meter(s)

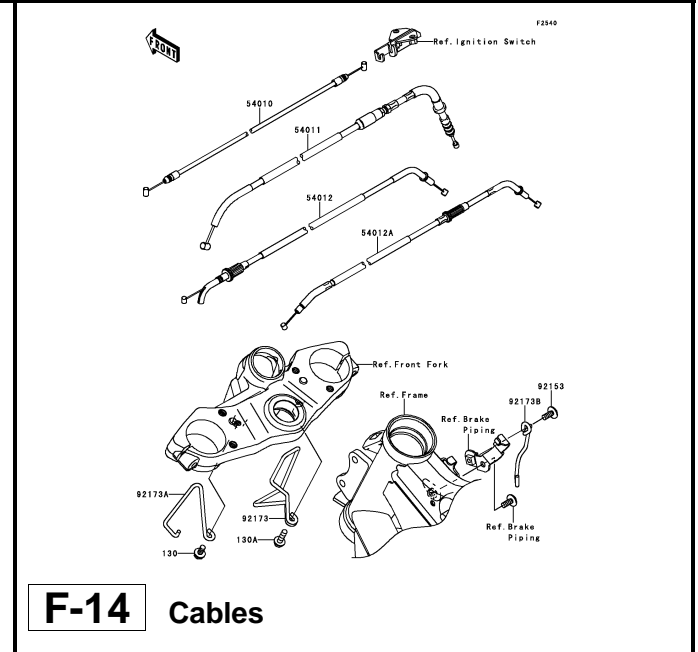

F-14 Cables

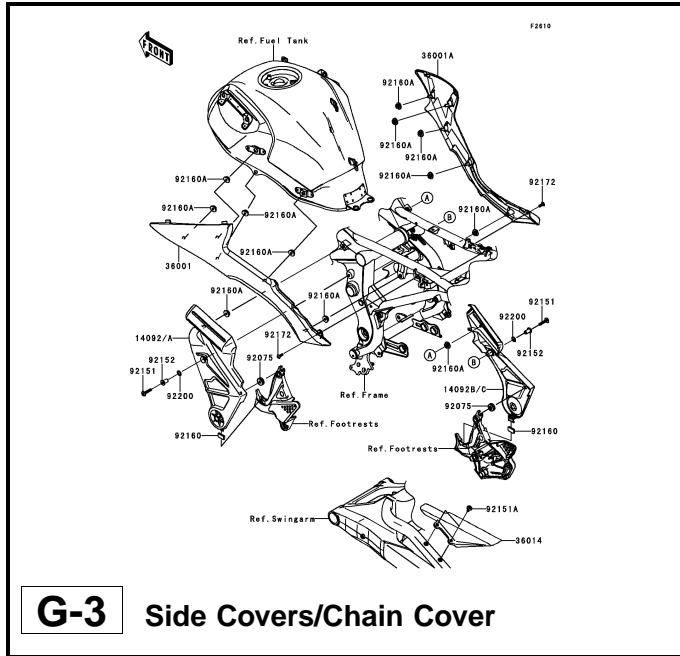

G-3 Side Covers/Chain Cover

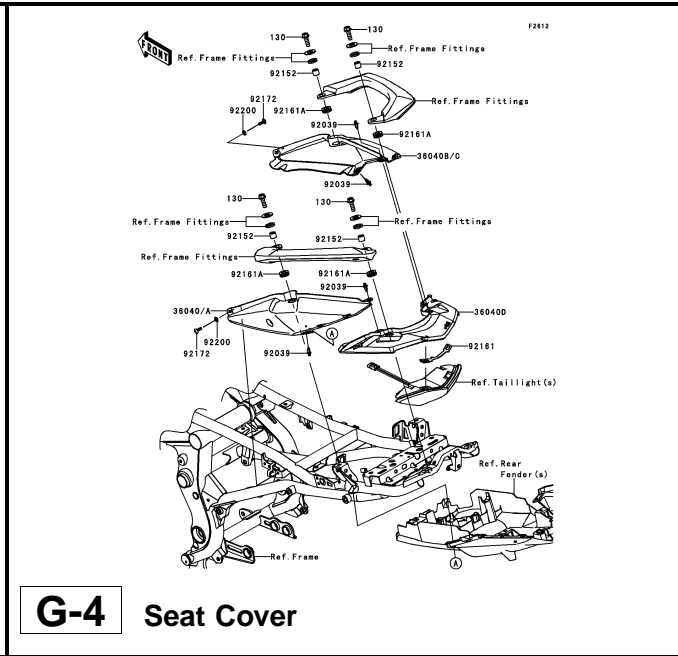

G-4 Seat Cover

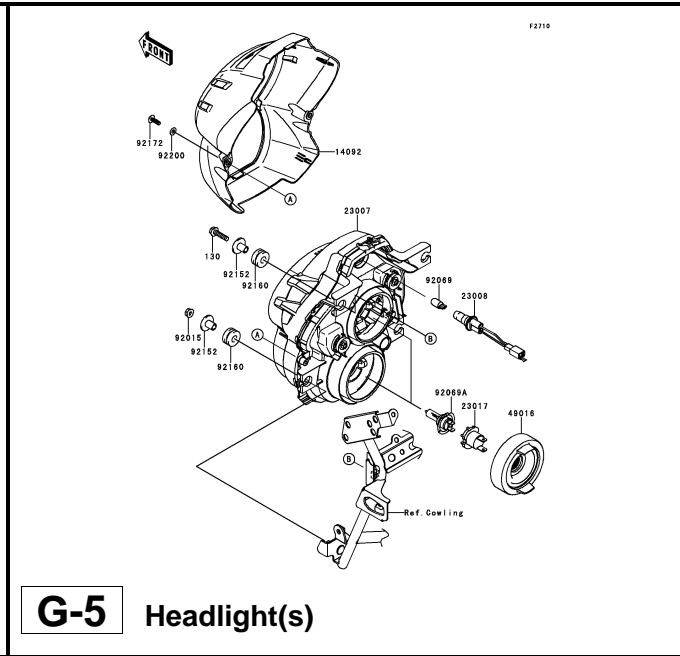

G-5 Headlight(s)

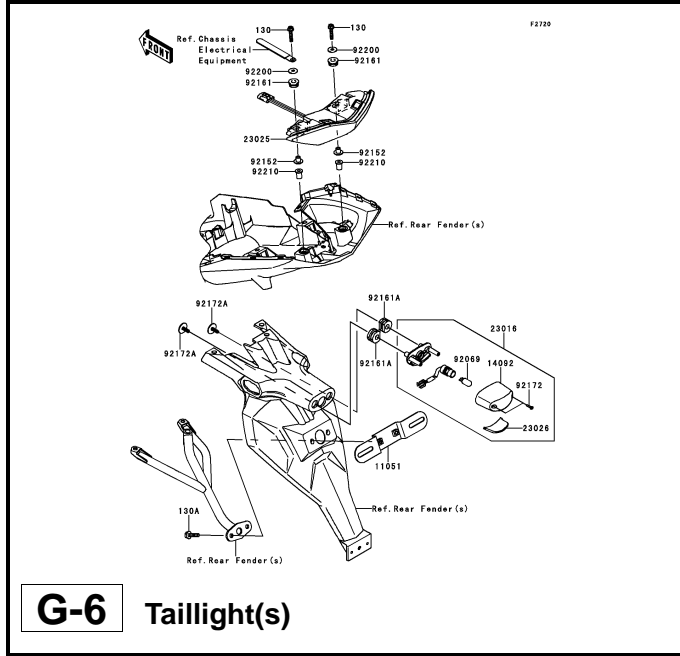

G-6 Taillight(s)

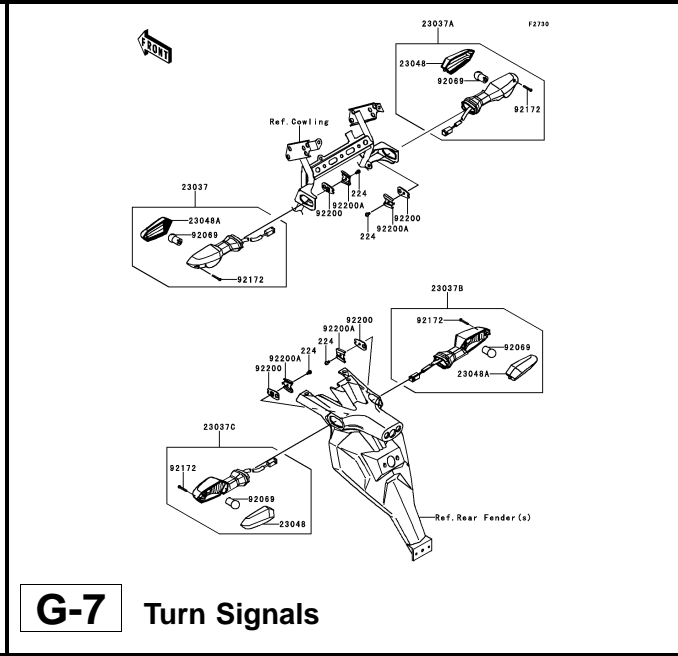

G-7 Turn Signals

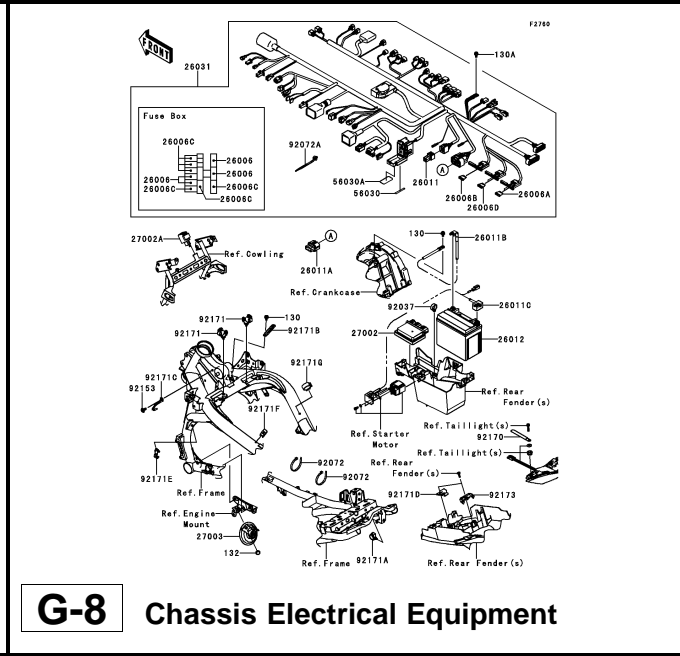

G-8 Chassis Electrical Equipment

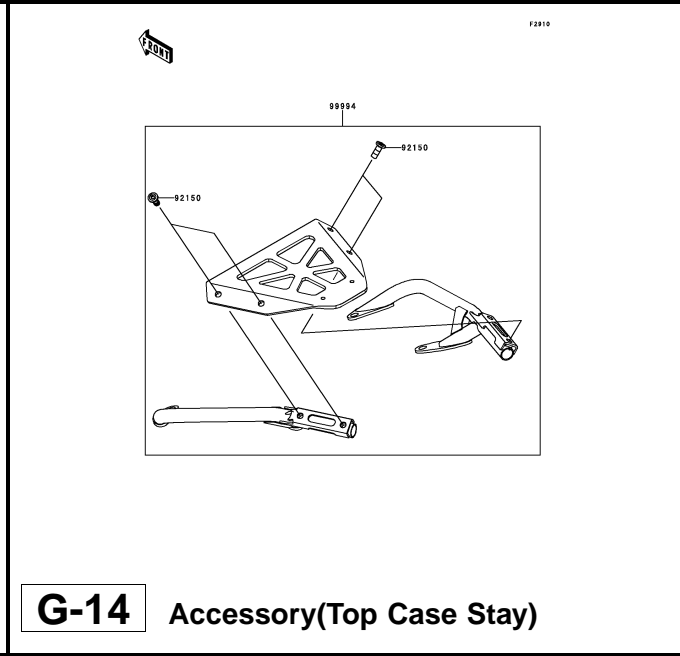
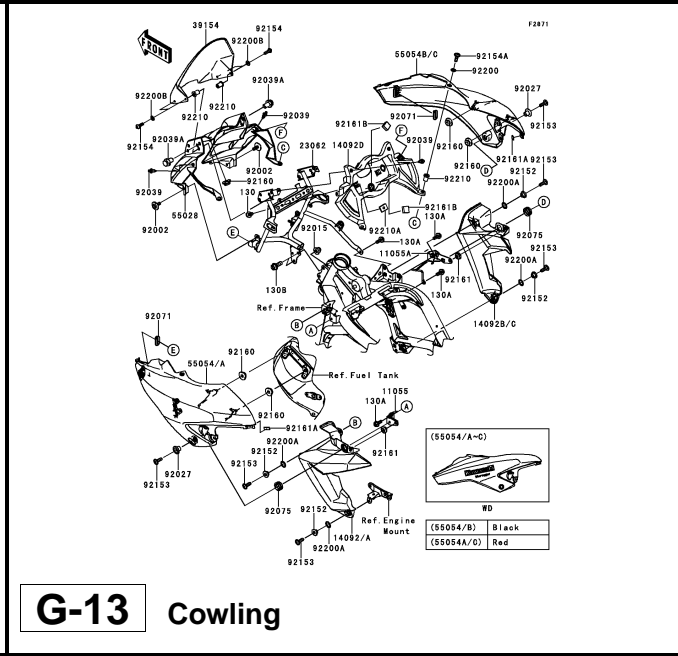
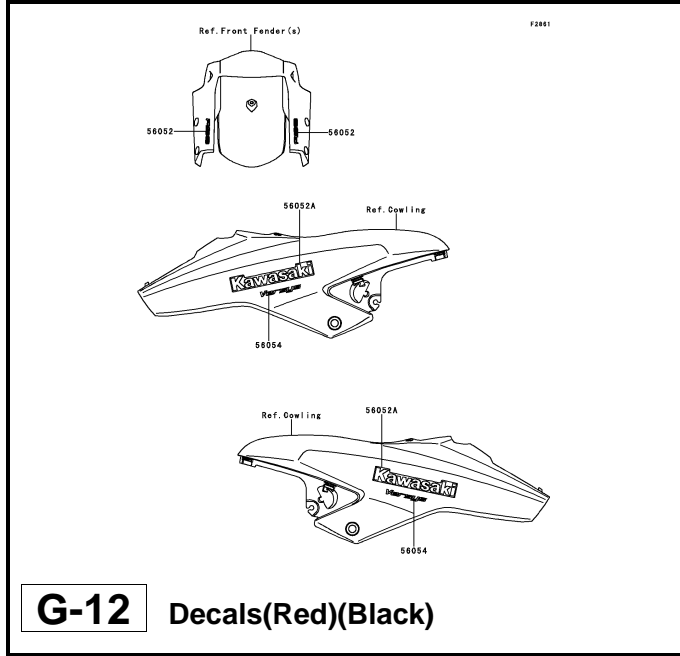
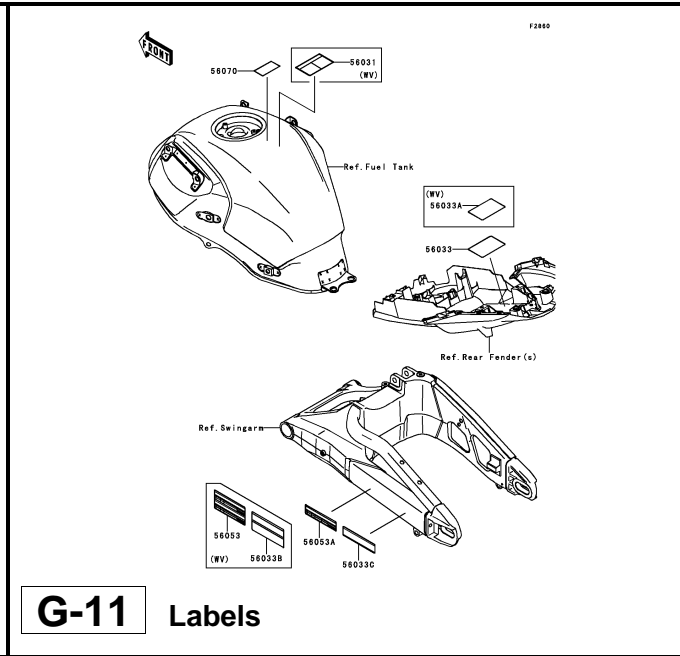
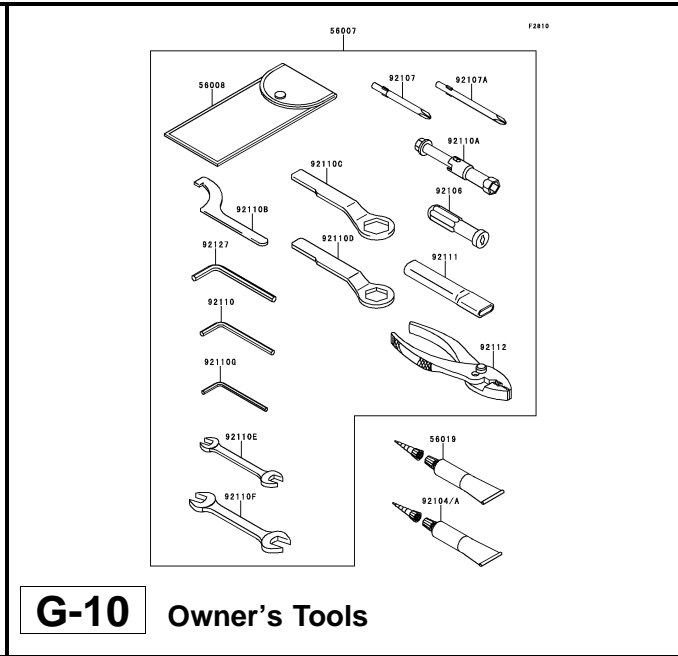
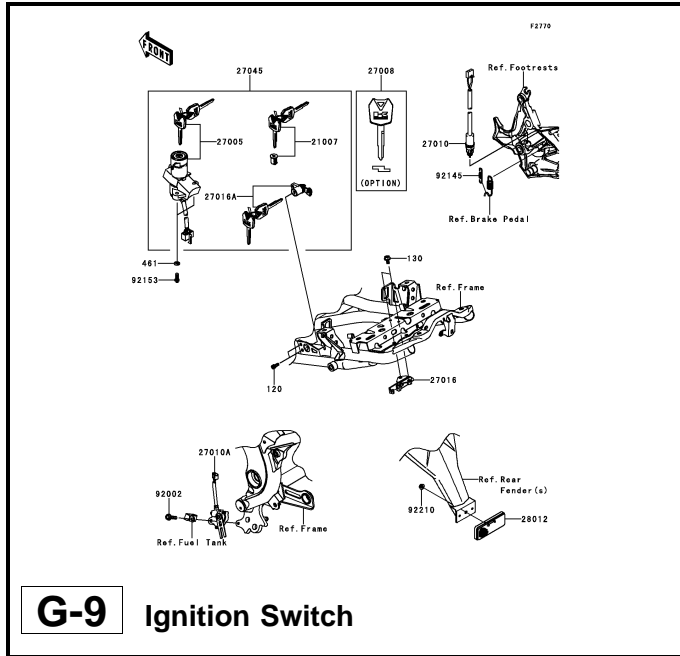

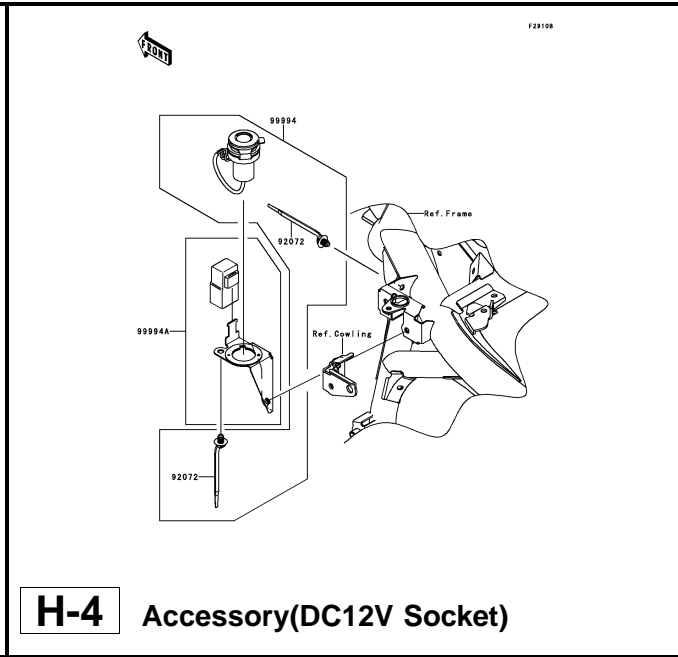
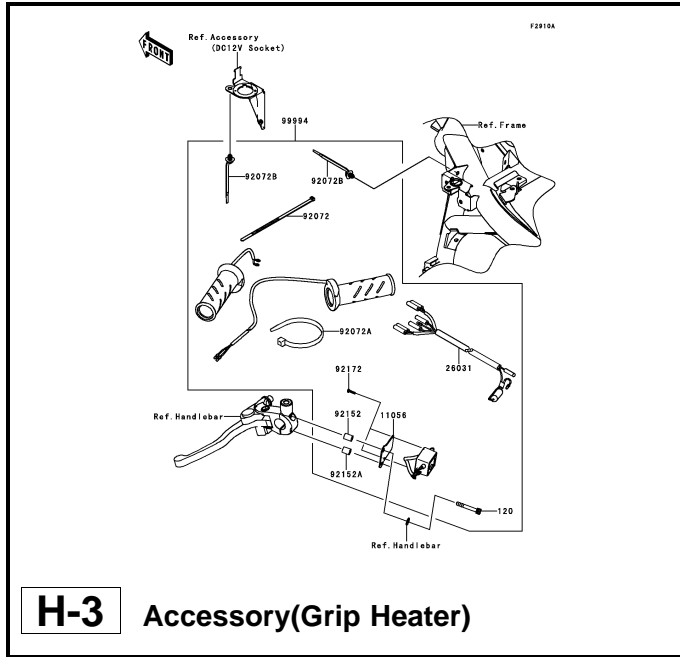

This catalog covers:

'11 KLE650DBF Chassis

GRID NO.

H-2

This grid covers:

Pictorial Index

This catalog covers:
'11 KLE650DBF Engine

GRID NO. **B-3** This grid covers:
Cylinder Head

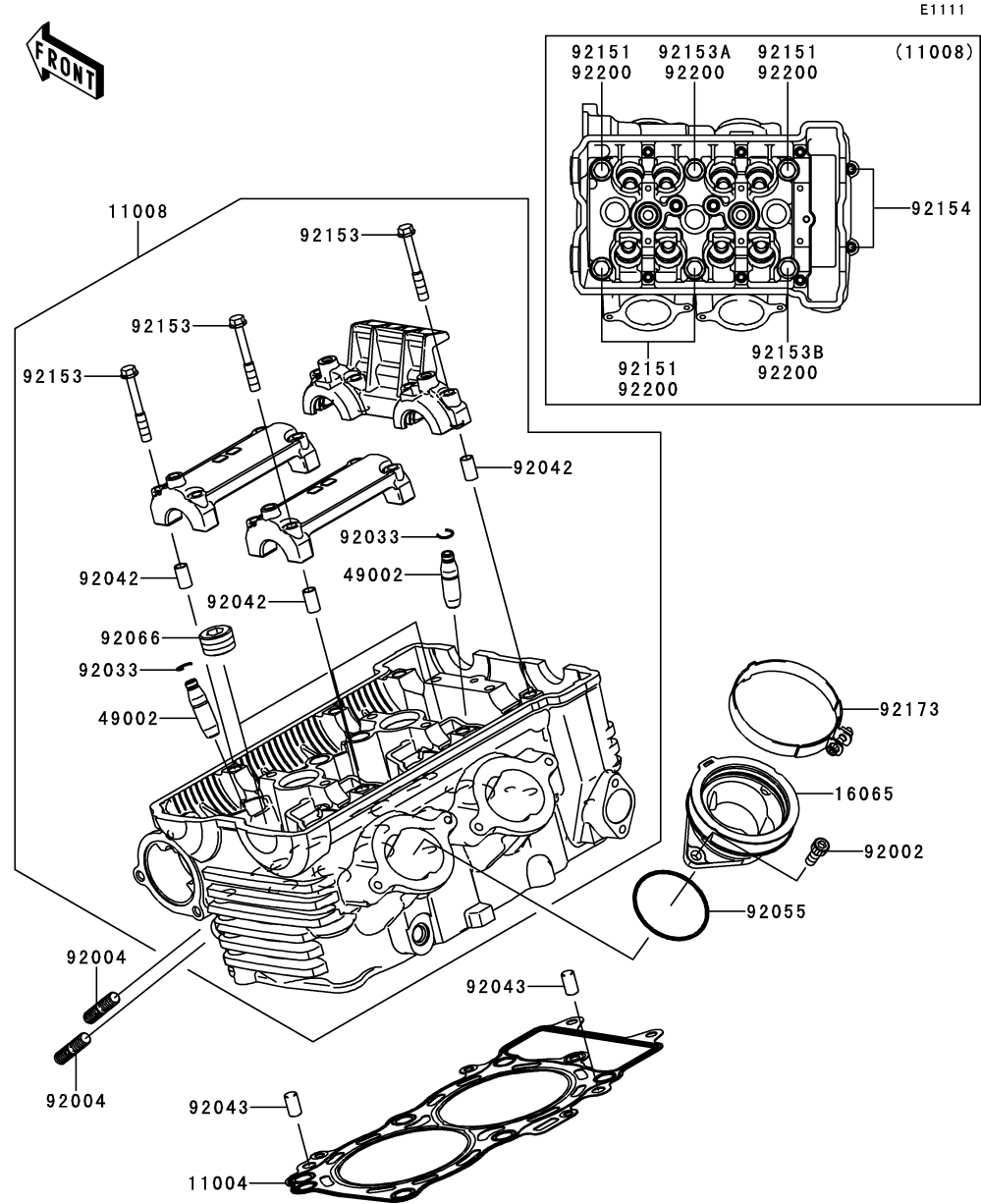

Ref. No.	Part No.	Description	Spec Code	Quantity-KLE650	
				'11	DBF
11004	11004-0064	GASKET-HEAD		1	
11008	11008-0107	HEAD-COMP-CYLINDER		1	
16065	16065-0024	HOLDER, THROTTLE BODY		2	
49002	49002-1116	GUIDE-VALVE		AR	
92002	92002-1143	BOLT,6X16		4	
92004	92004-0025	STUD,8X22		4	
92033	92033-1247	RING-SNAP		8	
92042	92042-007	PIN,DOWEL,6.3X8X14		6	
92043	92043-1567	PIN,8X14		2	
92055	92055-1600	RING-O,47X1.9		2	
92066	92066-0002	PLUG,PT1/2X12.5		3	
92151	92151-1152	BOLT,10X158		4	
92153	92153-0339	BOLT,6X45		12	
92153A	92153-0972	BOLT,FLANGED-SMALL,10X176		1	
92153B	92153-1321	BOLT,FLANGED-SMALL,10X80		1	
92154	92154-0116	BOLT,SOCKET,6X30		2	
92173	92173-0239	CLAMP		2	
92200	92200-0363	WASHER,10.5X19X2.3		6	

This catalog covers:
'11 KLE650DBF Engine

GRID NO.

B-4

This grid covers:
Cylinder Head Cover

E1112

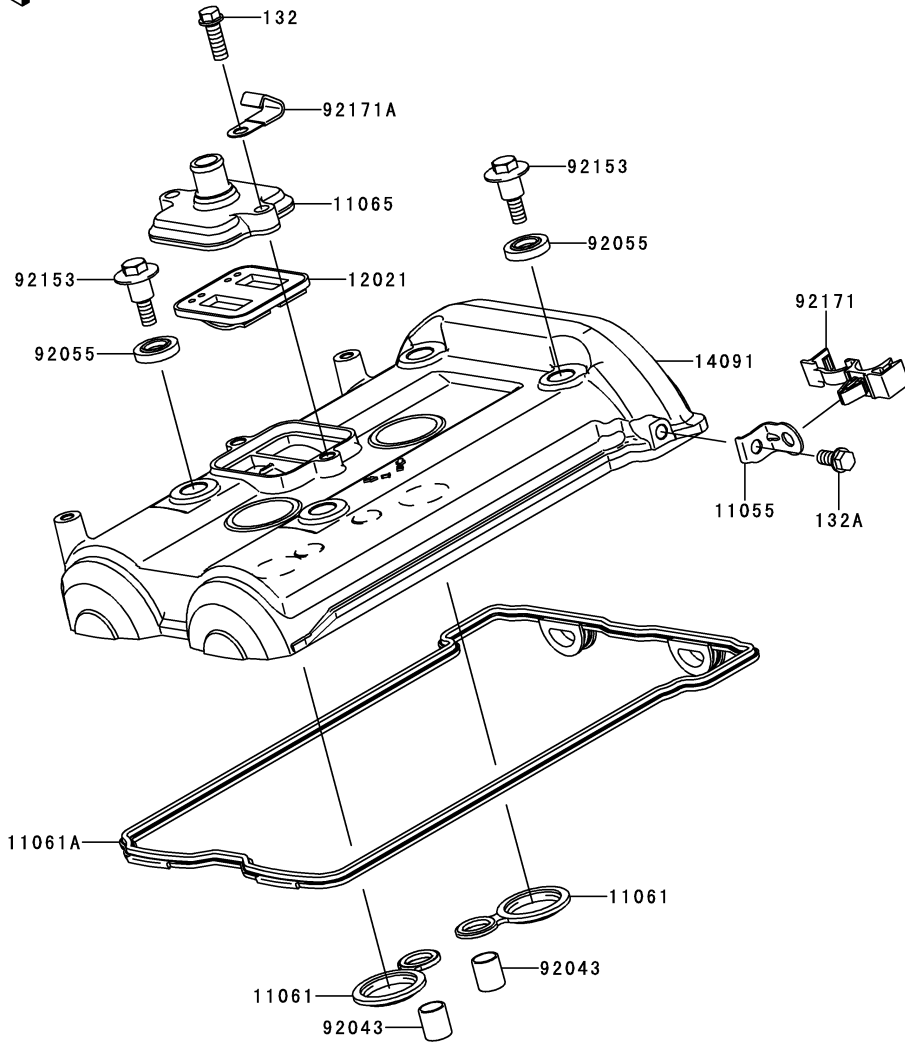

Ref. No.	Part No.	Description	Spec Code	Quantity-KLE650		
				'11	DBF	
11055	11055-1122	BRACKET			1	
11061	11061-0105	GASKET,SPARK PLUG HOLE			2	
11061A	11061-0170	GASKET,HEAD COVER			1	
11065	11065-0349	CAP			1	
12021	12021-1130	VALVE-ASSY-REED			1	
14091	14091-1702	COVER,HEAD			1	
92043	92043-4009	PIN,10.1X12X14			2	
92055	92055-0195	RING-O,HEAD COVER BOLT			4	
92153	92153-0793	BOLT,HEAD COVER			4	
92171	92171-0789	CLAMP,BRAKE HOSE			1	
92171A	92171-0813	CLAMP			1	
132	132BA0618	BOLT-FLANGED-SMALL,6X18			2	
132A	132BB0612	BOLT-FLANGED-SMALL,6X12			1	

This catalog covers:
'11 KLE650DBF Engine

GRID NO. **B-5** This grid covers:
Cylinder/Piston(s)

E1120

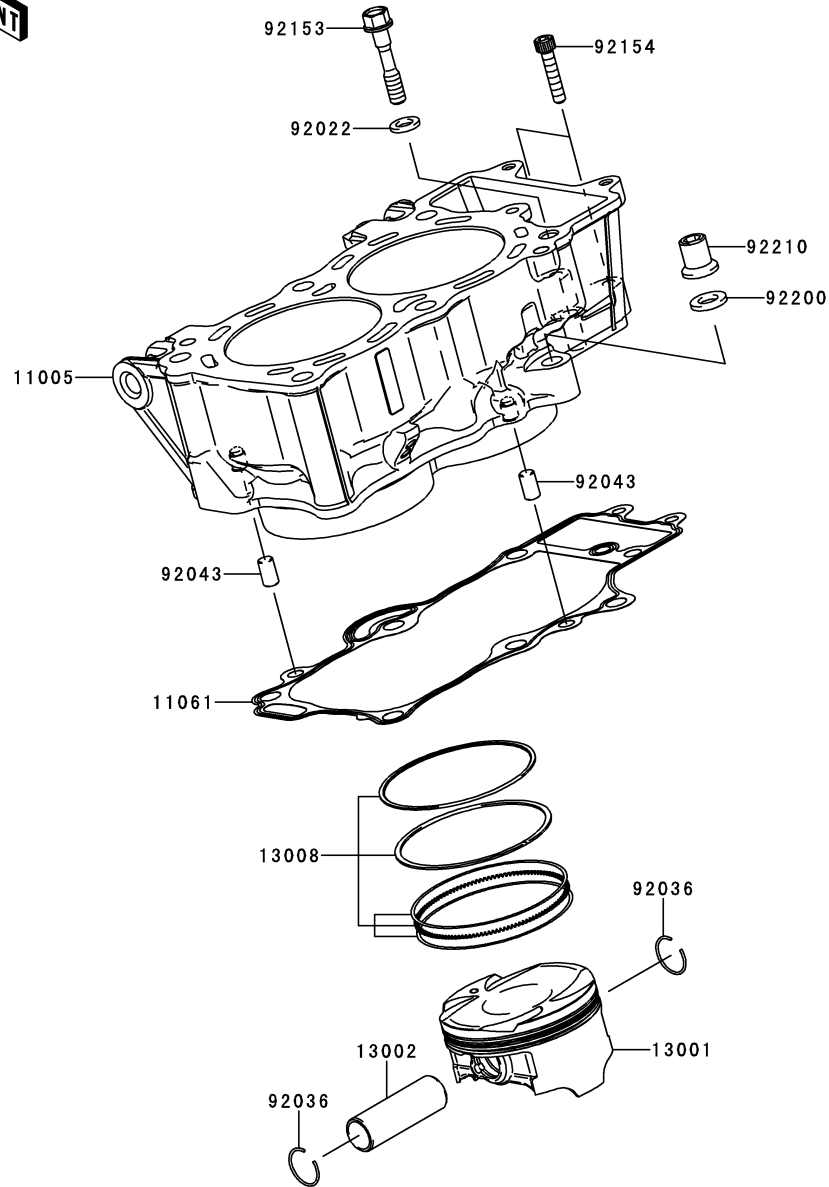

Ref. No.	Part No.	Description	Spec Code	Quantity-KLE650			
				'11			
11005	11005-0082	CYLINDER-ENGINE					1
11061	11061-0171	GASKET,CYLINDER BASE					1
13001	13001-0087	PISTON-ENGINE					2
13002	13002-0007	PIN-PISTON					2
13008	13008-1196	RING-SET-PISTON					2
92022	92022-1401	WASHER,9X15.5X2					1
92036	92036-008	RING-SNAP,PISTON PIN					4
92043	92043-1567	PIN,8X14					2
92153	92153-1011	BOLT,8X43					1
92154	92154-0116	BOLT,SOCKET,6X30					2
92200	92200-0363	WASHER,10.5X19X2.3					1
92210	92210-0223	NUT					1

This catalog covers:
'11 KLE650DBF Engine

GRID NO. This grid covers:
B-6 Air Cleaner

E1130

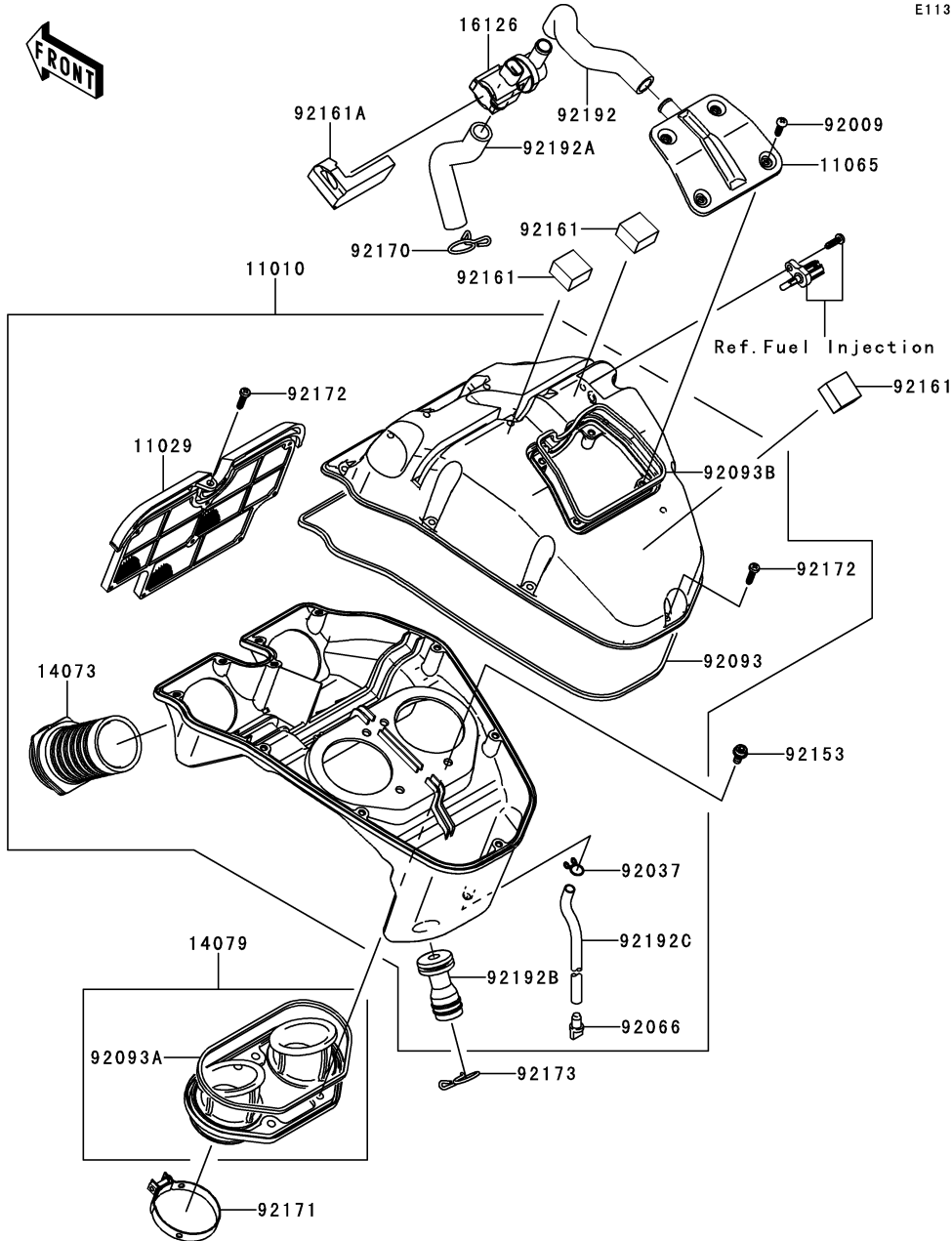

Ref. No.	Part No.	Description	Spec Code	Quantity-KLE650	
				'11	DBF
11010	11010-0153	FILTER-ASSY-AIR		1	
11029	11029-0008	ELEMENT-ASSY-AIR FILTER		1	
11065	11065-0120	CAP,UPPER CASE		1	
14073	14073-0110	DUCT		2	
14079	14079-0064	HOLDER-ASSY		1	
16126	16126-0019	VALVE,AIR SWITING		1	
92009	92009-1984	SCREW,TAPPING,5X16		4	
92037	92037-147	CLAMP,TUBE		1	
92066	92066-1211	PLUG,DRAIN		1	
92093	92093-0045	SEAL,L=1080		1	
92093A	92093-0046	SEAL		1	
92093B	92093-0048	SEAL,L=368		1	
92153	92153-0759	BOLT,SOCKET,6X12		4	
92161	92161-0302	DAMPER,T=15		3	
92161A	92161-0309	DAMPER		1	
92170	92170-1017	CLAMP		1	
92171	92171-0314	CLAMP		2	
92172	92172-0009	SCREW,TAPPING,5X20		11	
92173	92173-0001	CLAMP,22X2		1	
92192	92192-0231	TUBE,ASV-A/C		1	
92192A	92192-0232	TUBE,HEAD-ASV		1	
92192B	92192-0264	TUBE,BREATHER		1	
92192C	92192-0325	TUBE,DRAIN,6X9X280		1	

This catalog covers:
'11 KLE650DBF Engine

GRID NO. **B-7** This grid covers:
Muffler(s)

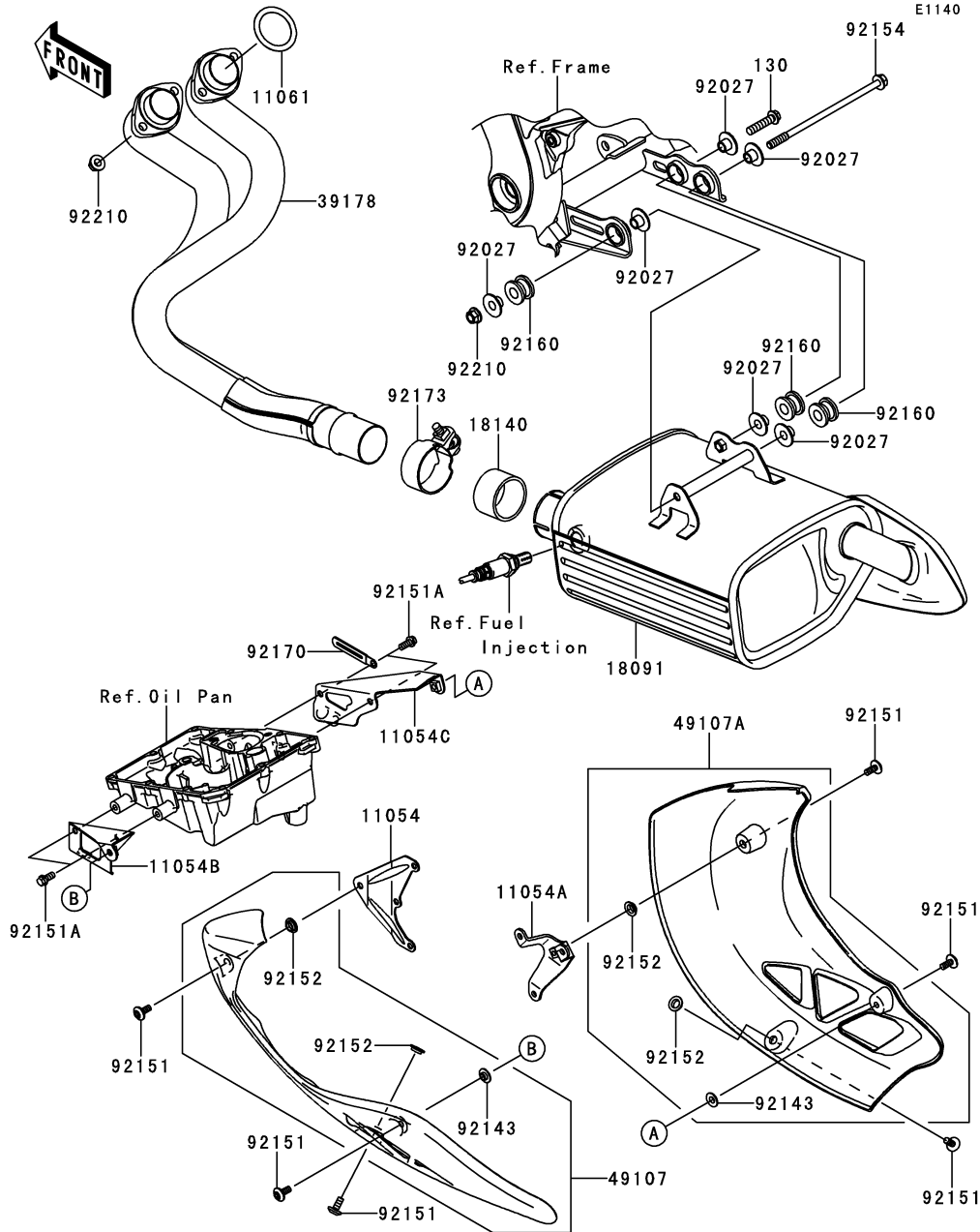

Ref. No.	Part No.	Description	Spec Code	Quantity-KLE650	
				'11	DBF
11054	11054-0420	BRACKET,EX.COVER,UPP,LH			1
11054A	11054-0421	BRACKET,EX.COVER,UPP,RH			1
11054B	11054-0485	BRACKET,EX.COVER,LWR,LH			1
11054C	11054-0486	BRACKET,EX.COVER,LWR,RH			1
11061	11061-0278	GASKET,EXHAUST PIPE			2
18091	18091-0771	BODY-COMP-MUFFLER			1
18140	18140-0059	GASKET-MUFFLER			1
39178	39178-0062	MANIFOLD-COMP-EXHAUST			1
49107	49107-0081-6Z	COVER-EXHAUST PIPE,LH,F.BLACK			1
49107A	49107-0082-6Z	COVER-EXHAUST PIPE,RH,F.BLACK			1
92027	92027-1653	COLLAR,FLANGED,8.8X10.6			6
92143	92143-1087	COLLAR			2
92151	92151-1654	BOLT,SOCKET,6X14			6
92151A	92151-1755	BOLT,FLANGED,6X14			4
92152	92152-0909	COLLAR,8.8X11.2X4			4
92154	92154-0189	BOLT,FLANGED,8X165			1
92160	92160-1116	DAMPER,MUFFLER MOUNT			3
92170	92170-1514	CLAMP			1
92173	92173-0110	CLAMP			1
92210	92210-1114	NUT,8MM			5
130	130CD0835	BOLT-FLANGED,8X35			1

E1210

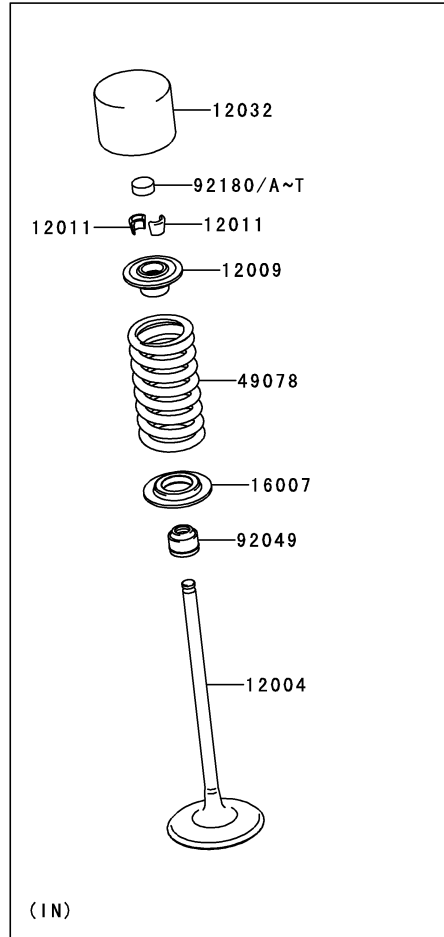
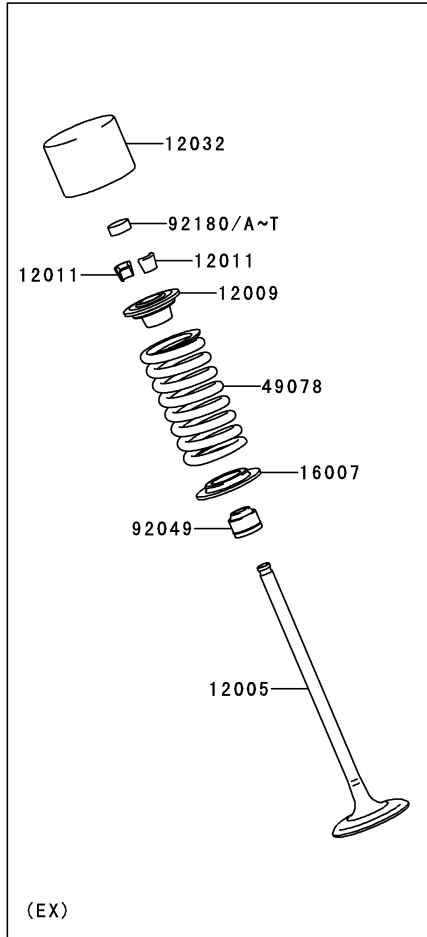

Ref. No.	Part No.	Description	Spec Code	Quantity-KLE650			
				'11	DBF		
12004	12004-0015	VALVE-INTAKE		4			
12005	12005-0035	VALVE-EXHAUST		4			
12009	12009-1091	RETAINER-VALVE SPRING		8			
12011	12011-1053	COLLET		16			
12032	12032-0009	TAPPET		8			
16007	16007-1228	SEAT-SPRING		8			
49078	49078-0065	SPRING-ENGINE VALVE		8			
92049	92049-1349	SEAL-OIL,VSB 4.3 7.5 5.3 8.3		8			
92180	92180-1014	SHIM,T=2.50		AR			
92180A	92180-1016	SHIM,T=2.55		AR			
92180B	92180-1018	SHIM,T=2.60		AR			
92180C	92180-1020	SHIM,T=2.65		AR			
92180D	92180-1022	SHIM,T=2.70		AR			
92180E	92180-1024	SHIM,T=2.75		AR			
92180F	92180-1026	SHIM,T=2.80		AR			
92180G	92180-1028	SHIM,T=2.85		AR			
92180H	92180-1030	SHIM,T=2.90		AR			
92180I	92180-1032	SHIM,T=2.95		AR			
92180J	92180-1034	SHIM,T=3.00		8			
92180K	92180-1036	SHIM,T=3.05		AR			
92180L	92180-1038	SHIM,T=3.10		AR			
92180M	92180-1040	SHIM,T=3.15		AR			
92180N	92180-1042	SHIM,T=3.20		AR			
92180O	92180-1044	SHIM,T=3.25		AR			
92180P	92180-1046	SHIM,T=3.30		AR			
92180Q	92180-1048	SHIM,T=3.35		AR			
92180R	92180-1050	SHIM,T=3.40		AR			
92180S	92180-1052	SHIM,T=3.45		AR			
92180T	92180-1054	SHIM,T=3.50		AR			

This catalog covers:
'11 KLE650DBF Engine

GRID NO.

B-9

This grid covers:
Camshaft(s)/Tensioner

E1230

Ref. No.	Part No.	Description	Spec Code	Quantity-KLE650			
				'11			
				DBF			
12046	12046-0041	SPROCKET,CAM,34T					2
12048	12048-0038	TENSIONER-ASSY					1
12053	12053-0051	GUIDE-CHAIN,UPP					1
12053A	12053-0059	GUIDE-CHAIN,FR					1
12053B	12053-0075	GUIDE-CHAIN,RR					1
49118	49118-0075	CAMSHAFT-COM,EX					1
49118A	49118-0076	CAMSHAFT-COM,IN					1
92003	92003-208	BOLT,FLANGED,6X11					4
92055	92055-086	RING-O,18.8X1.9					1
92057	92057-0100	CHAIN,CAM,92RH 2015-134M					1
92152	92152-0306	COLLAR,8.2X10.6X6.9					2
92153	92153-1394	BOLT,FLANGED-SMALL,8X35					1
92154	92154-0117	BOLT,FLANGED-SMALL,6X25					2

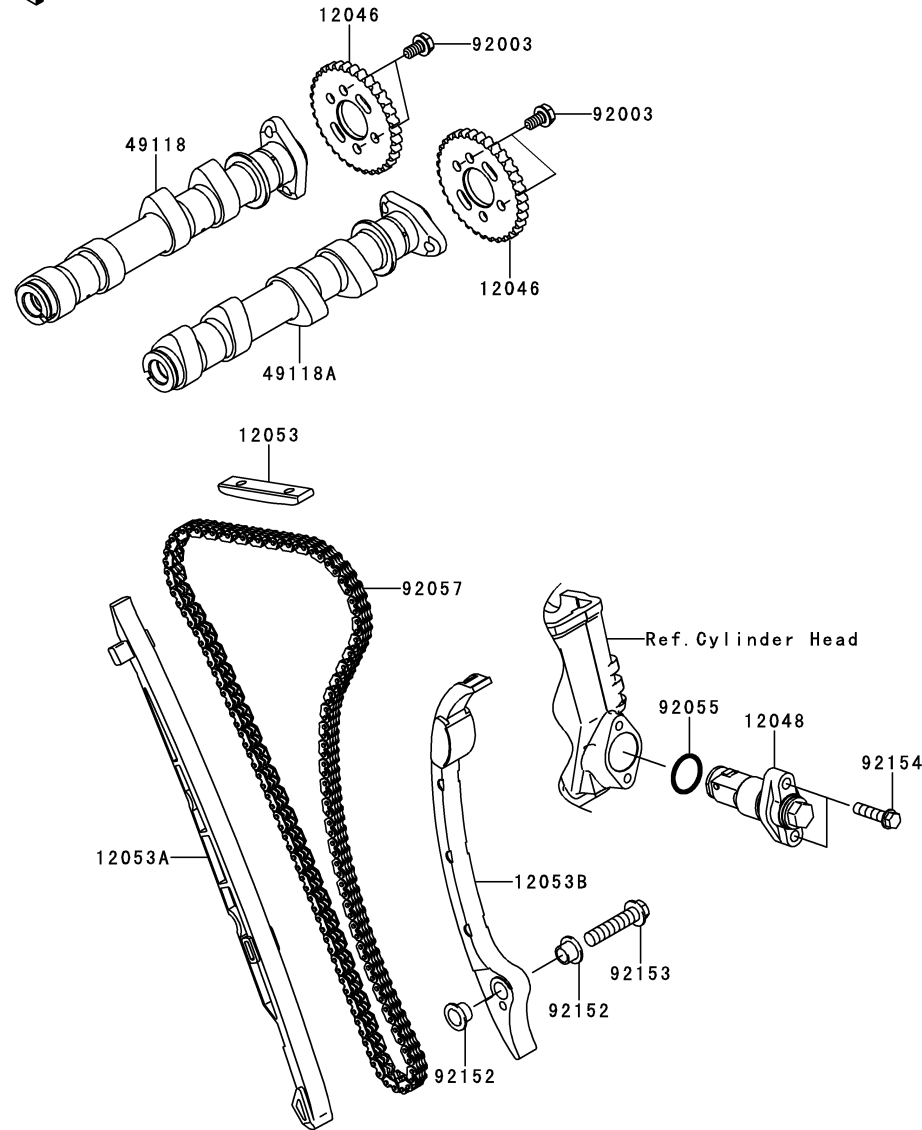

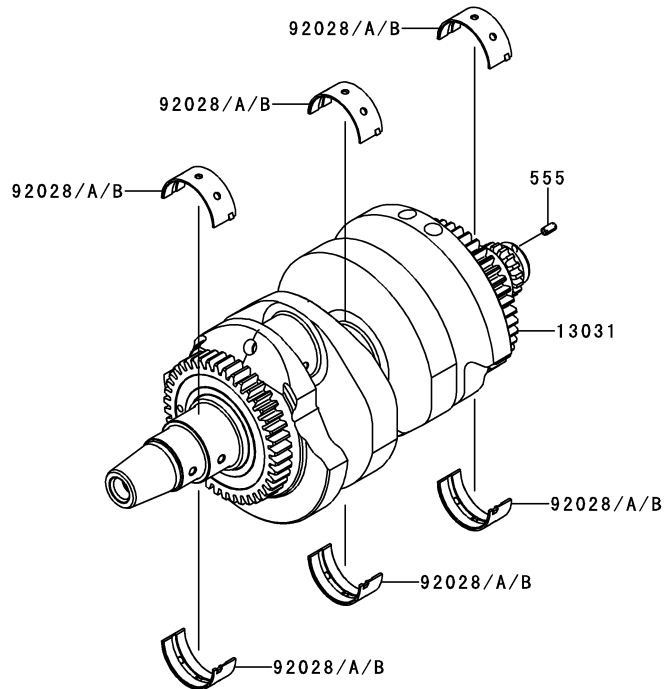
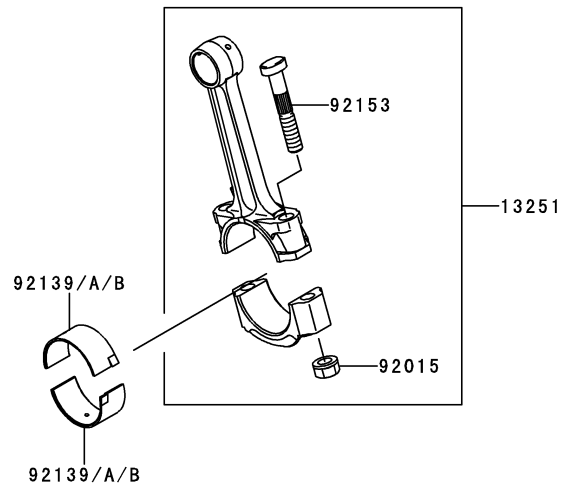

E1321

Ref. No.	Part No.	Description	Spec Code	Quantity-KLE650			
				'11			
				DBF			
13031	13031-0149	CRANKSHAFT-COMP					1
13251	13251-0010-KK	ROD-ASSY-CONNECTING,K					2
92015	92015-1311	NUT,FLANGED,8MM					4
92028	92028-1903	BUSHING,CRANKSHAFT,BLUE					6
92028A	92028-1904	BUSHING,CRANKSHAFT,BLACK					AR
92028B	92028-1905	BUSHING,CRANKSHAFT,BROWN					AR
92139	92139-0114	BUSHING,CON-ROD,BLUE					4
92139A	92139-0115	BUSHING,CON-ROD,BLACK					AR
92139B	92139-0116	BUSHING,CON-ROD,BROWN					AR
92153	92153-0957	BOLT,CON-ROD,8X49					4
555	555A0408	PIN-SPRING,4X8					1

This catalog covers:
'11 KLE650DBF Engine

GRID NO. **B-11** This grid covers:
Balancer

E1323

Ref. No.	Part No.	Description	Spec Code	Quantity-KLE650			
				'11			
13234	13234-0043	SHAFT-COMP,BALANCER				1	
92139	92139-0117	BUSHING,BALANCER,BLUE				4	
92139A	92139-0118	BUSHING,BALANCER,BLACK				AR	
92139B	92139-0119	BUSHING,BALANCER,BROWN				AR	

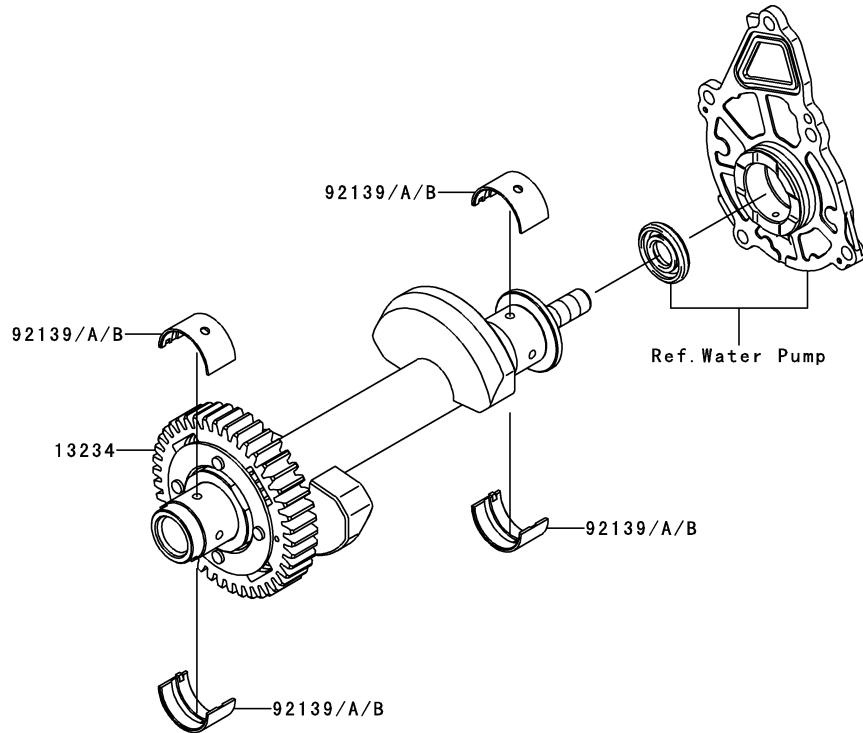

This catalog covers:
'11 KLE650DBF Engine

GRID NO. This grid covers:
B-12 Clutch

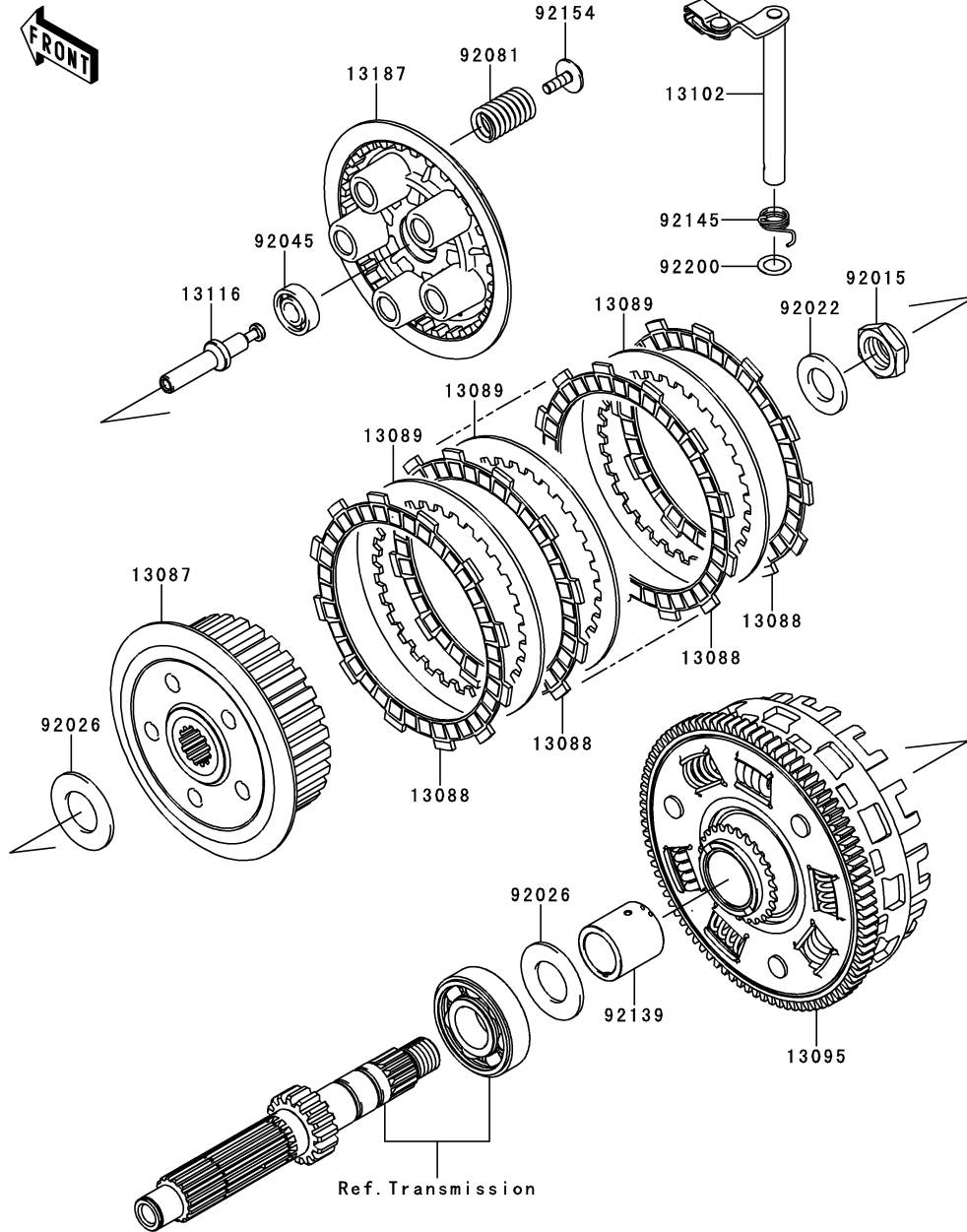

E1350

Ref. No.	Part No.	Description	Spec Code	Quantity-KLE650	
				'11	DBF
13087	13087-0046	HUB-CLUTCH			1
13088	13088-1105	PLATE-FRICTION			7
13089	13089-0016	PLATE-CLUTCH,T=2.3			6
13095	13095-0553	HOUSING-COMP-CLUTCH			1
13102	13102-0037	RELEASE-COMP-CLUTCH			1
13116	13116-0035	ROD-PUSH			1
13187	13187-0017	PLATE-CLUTCH OPERATING			1
92015	92015-1555	NUT,20MM			1
92022	92022-1868	WASHER,20.3X36X3.7			1
92026	92026-022	SPACER,25.5X47X2.5			2
92045	92045-1235	BEARING-BALL,6001C3ML01			1
92081	92081-1033	SPRING,CLUTCH			5
92139	92139-0106	BUSHING			1
92145	92145-0066	SPRING,CLUTCH RELEASE			1
92154	92154-0079	BOLT,UPSET-WP,6X20			5
92200	92200-1487	WASHER,12X18.5X0.5			1

This catalog covers:

'11 KLE650DBF Engine

GRID NO.

B-13

This grid covers:

Transmission

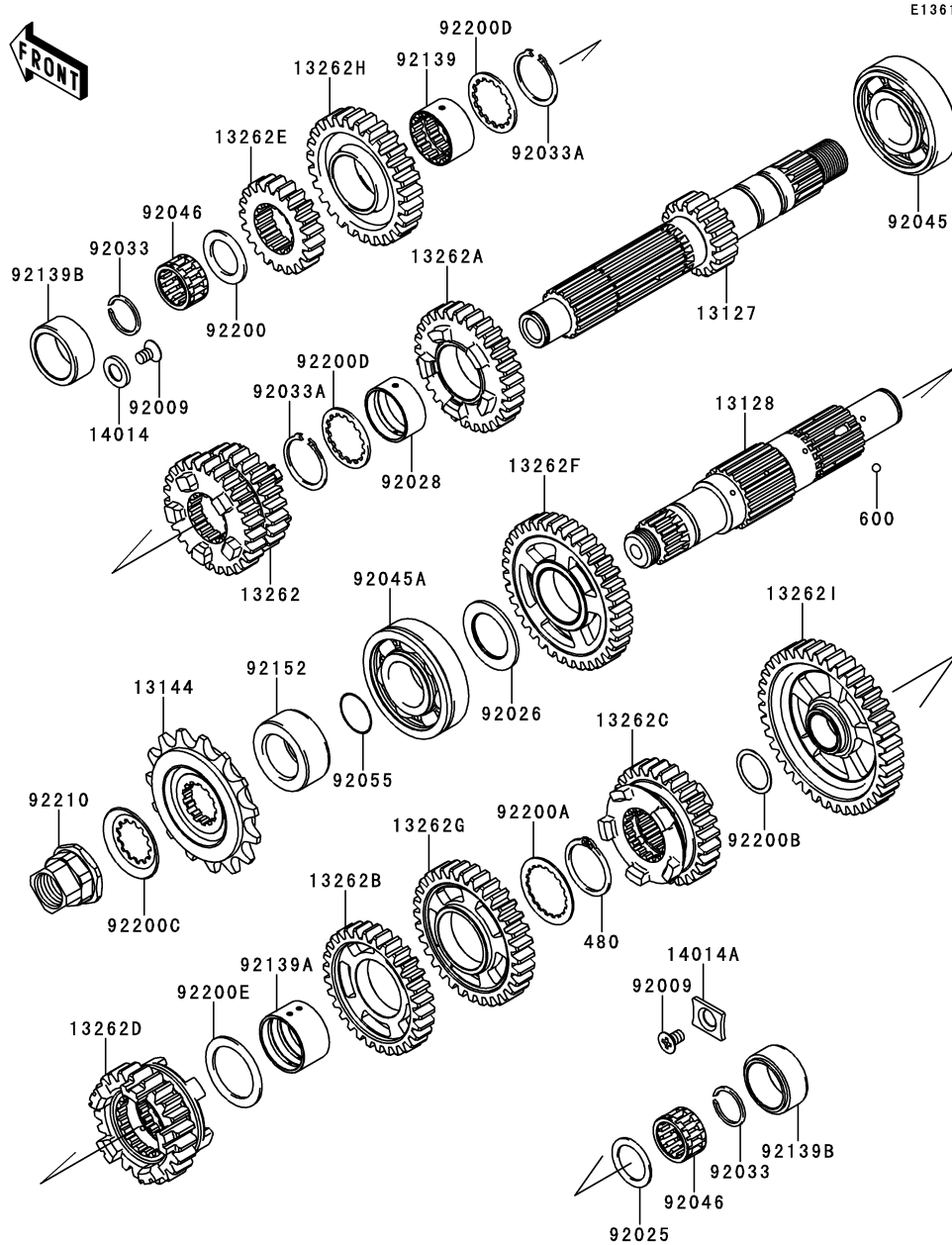

Ref. No.	Part No.	Description	Spec Code	Quantity-KLE650	
				'11	DBF
13127	13127-0028	SHAFT-TRANSMISSION INPUT,16T		1	
13128	13128-0020	SHAFT-TRANSMISSION OUTPUT,18T		1	
13144	13144-0024	SPROCKET-OUTPUT,15T,#520		1	
13262	13262-0245	GEAR,INPUT 3RD&4TH,24T&27T		1	
13262A	13262-0246	GEAR,INPUT 5TH,29T		1	
13262B	13262-0251	GEAR,OUTPUT 4TH,30T		1	
13262C	13262-0252	GEAR,OUTPUT 5TH,28T		1	
13262D	13262-0253	GEAR,OUTPUT TOP,23T		1	
13262E	13262-0335	GEAR,INPUT 2ND,21T		1	
13262F	13262-0337	GEAR,OUTPUT 2ND,36T		1	
13262G	13262-0338	GEAR,OUTPUT 3RD,32T		1	
13262H	13262-0447	GEAR,INPUT TOP,27T		1	
13262I	13262-0498	GEAR,OUTPUT LOW,39T		1	
14014	14014-0019	PLATE-POSITION,9.5X17X2.3		1	
14014A	14014-0020	PLATE-POSITION,RH		1	
92009	92009-1375	SCREW,6X10		2	
92025	92025-1455	SHIM,20.3X28X1.1		1	
92026	92026-1529	SPACER,25.3X39X2.0		1	
92028	92028-1449	BUSHING,INPUT GEAR		1	
92033	92033-015	RING-SNAP,20MM		2	
92033A	92033-1037	RING-SNAP,25.9X30.6X1.2		2	
92045	92045-0042	BEARING-BALL,25X62X17		1	
92045A	92045-1224	BEARING-BALL,6305N2SH2		1	
92046	92046-1185	BEARING-NEEDLE,KMJ20X26X13.8X1		2	
92055	92055-0196	RING-O,21.5X1.5		1	
92139	92139-0107	BUSHING,INPUT TOP GEAR		1	
92139A	92139-0108	BUSHING,OUT 3RD&4TH GEAR		1	
92139B	92139-0120	BUSHING,BEARING-NEEDLE		2	
92152	92152-0300	COLLAR,25X40X17.2		1	
92200	92200-0221	WASHER,20.2X30X1.8		1	
92200A	92200-0222	WASHER,30.3X38X1.0		1	
92200B	92200-0291	WASHER,20.2X25.0X0.5		1	
92200C	92200-0506	WASHER		1	
92200D	92200-1240	WASHER,28.5X34.0X1.5		2	
92200E	92200-1278	WASHER,29.9X40X1.5		1	
92210	92210-0222	NUT,M20,L=24MM		1	
480	480J2900	CIRCLIP		1	
600	600A0500	BALL-STEEL,5/32"		3	

E1362

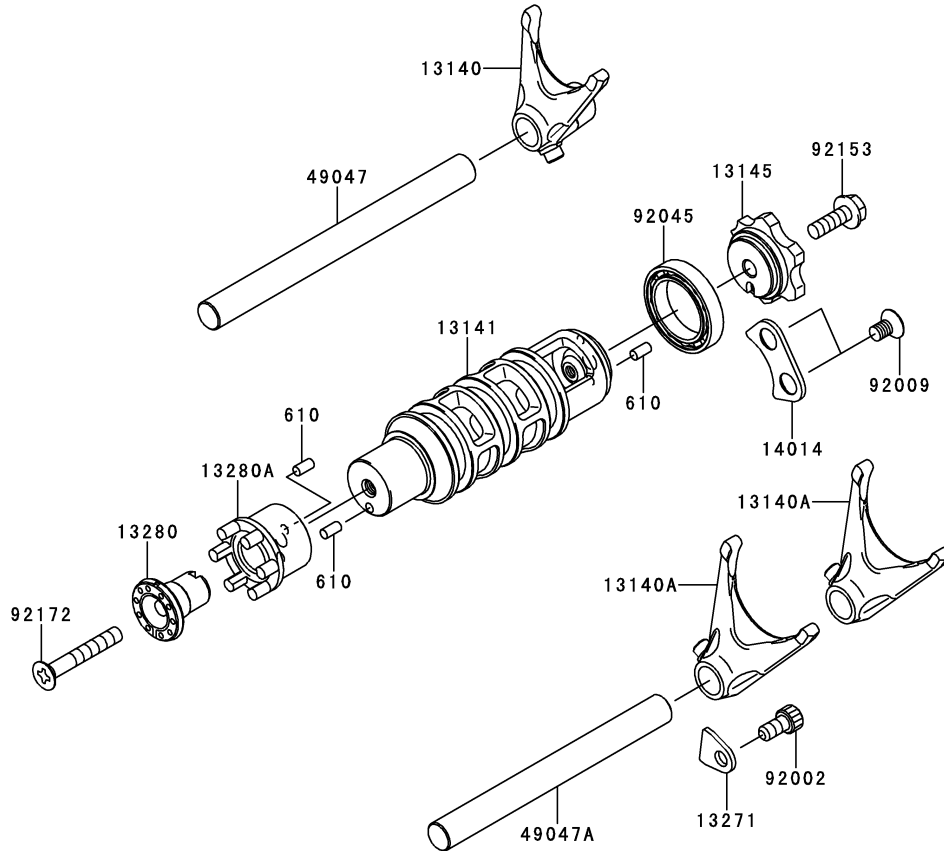

Ref. No.	Part No.	Description	Spec Code	Quantity-KLE650			
				'11			
				DBF			
13140	13140-0025	FORK-SHIFT,INPUT					1
13140A	13140-0026	FORK-SHIFT,OUTPUT					2
13141	13141-0057	DRUM-CHANGE					1
13145	13145-0020	CAM-CHANGE DRUM					1
13271	13271-0626	PLATE					1
13280	13280-0183	HOLDER,NEUTRAL SWITCH					1
13280A	13280-0192	HOLDER					1
14014	14014-0018	PLATE-POSITION					1
49047	49047-0029	ROD-SHIFT,INPUT					1
49047A	49047-0030	ROD-SHIFT,OUTPUT					1
92002	92002-1796	BOLT,SOCKET,6X12					1
92009	92009-1375	SCREW,6X10					2
92045	92045-1122	BEARING-BALL,6805					1
92153	92153-0958	BOLT,FLANGED,6X18					1
92172	92172-0209	SCREW-CSK-CROS,6X40					1
610	610A0408	ROLLER,4X8					3

This catalog covers:
'11 KLE650DBF Engine

GRID NO.

C-3

This grid covers:
Gear Change Mechanism

E1370

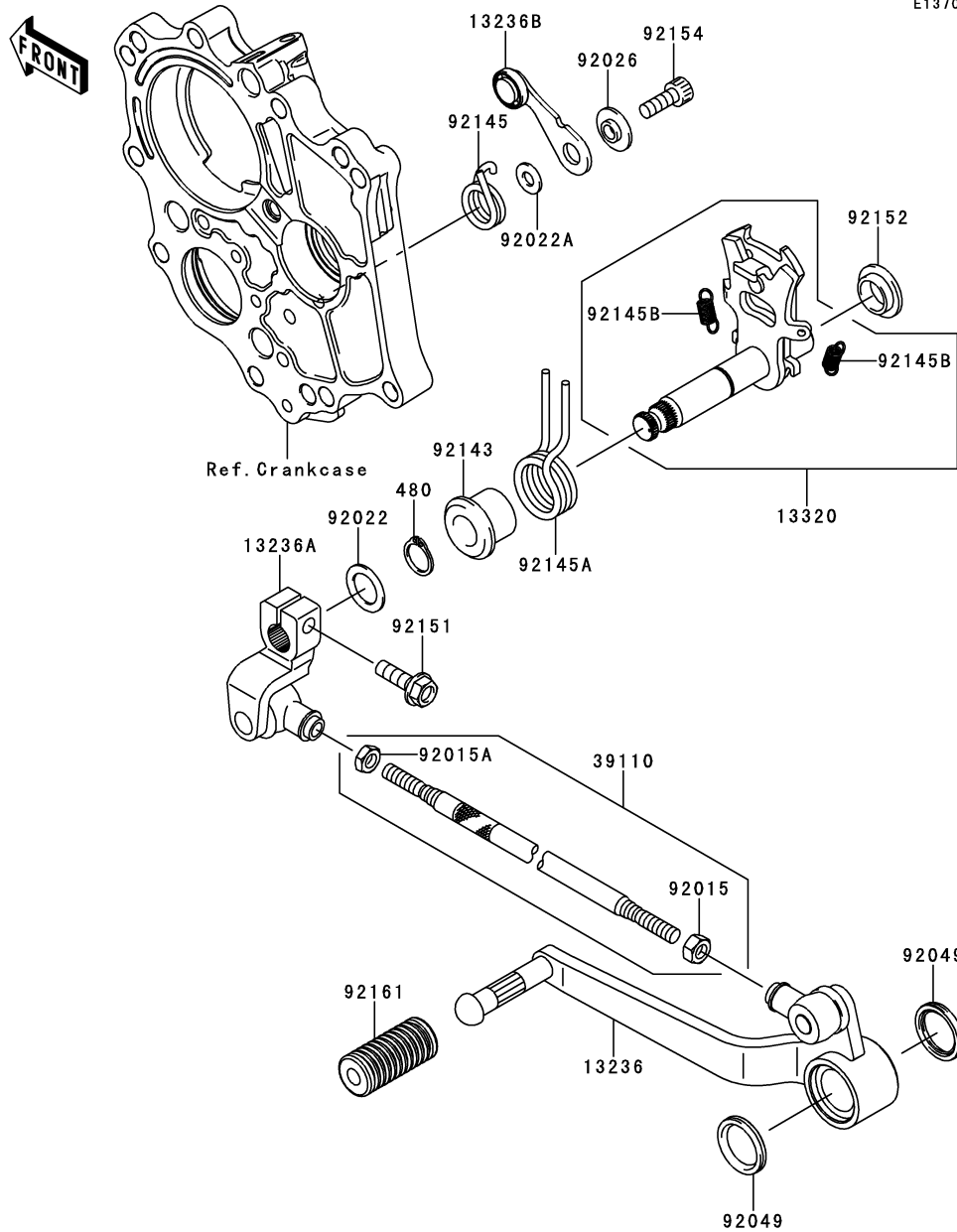

Ref. No.	Part No.	Description	Spec Code	Quantity-KLE650	
				'11	DBF
13236	13236-0136	LEVER-COMP,PEDAL			1
13236A	13236-0137	LEVER-COMP			1
13236B	13236-0170	LEVER-COMP,POSITION			1
13320	13320-0019	LEVER-ASSY,CHANGE SHAFT			1
39110	39110-1124	ROD-ASSY-TIE			1
92015	92015-1443	NUT,6MM			1
92015A	92015-1444	NUT,LEFT HANDED,6MM			1
92022	92022-1496	WASHER,13.3X20X1			1
92022A	92022-1827	WASHER,6X12.8X1.2			1
92026	92026-1217	SPACER			1
92049	92049-0103	SEAL-OIL			2
92143	92143-1498	COLLAR,RETURN SPRING			1
92145	92145-0304	SPRING,POSITION			1
92145A	92145-0326	SPRING,RETURN			1
92145B	92145-0703	SPRING,5.5X0.7X18			2
92151	92151-1226	BOLT,FLANGED,6X20			1
92152	92152-1075	COLLAR			1
92154	92154-0235	BOLT,SOCKET,6X16			1
92161	92161-1300	DAMPER,CHANGE PEDAL			1
480	480J1300	CIRCLIP-TYPE-C,13MM			1

This catalog covers:
'11 KLE650DBF Engine

GRID NO. **C-4** This grid covers:
Crankcase(1/2)

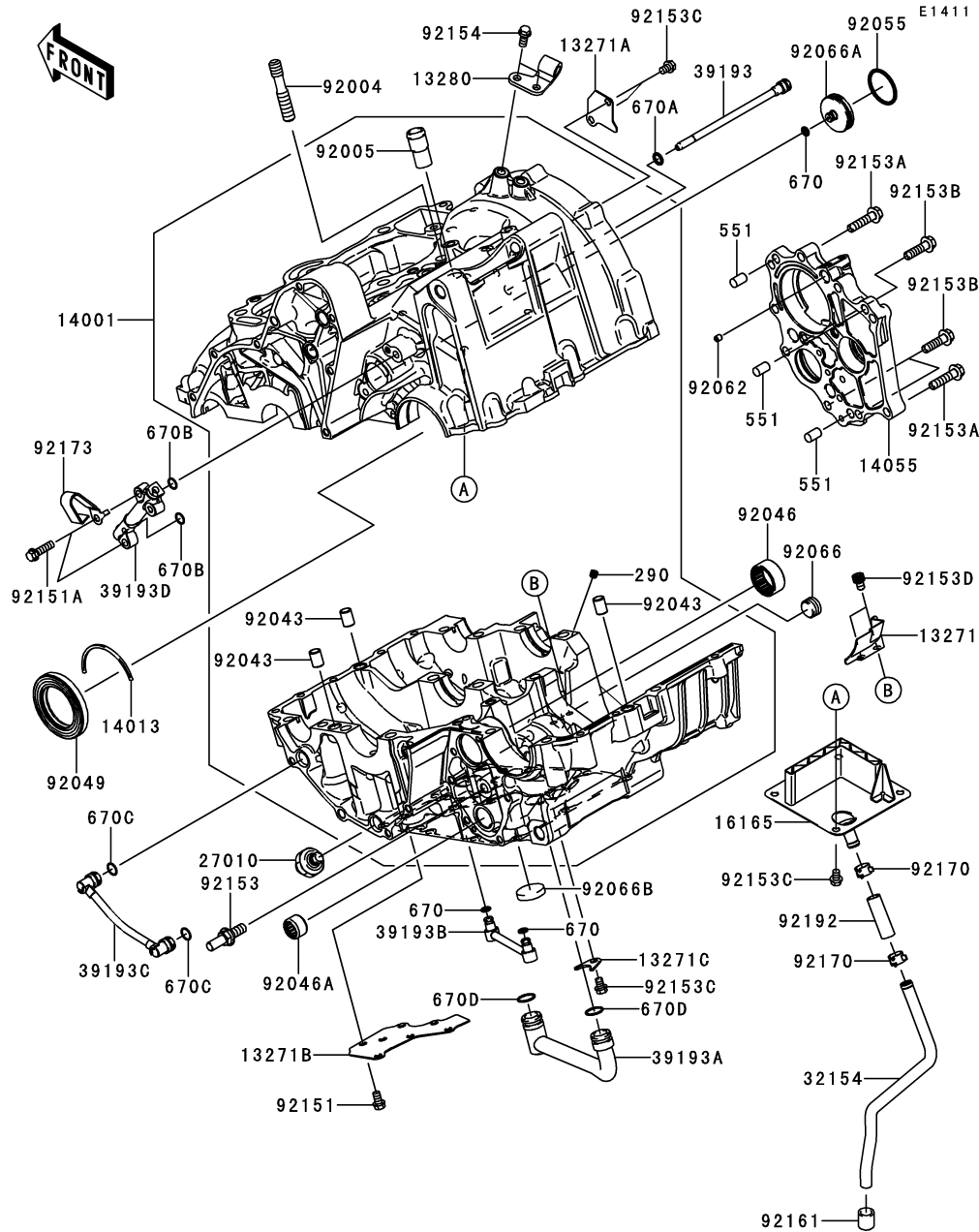

Ref. No.	Part No.	Description	Spec Code	Quantity-KLE650	
				'11	DBF
13271	13271-0575	PLATE,OIL SHIELDING		1	
13271A	13271-0577	PLATE		1	
13271B	13271-0584	PLATE		1	
13271C	13271-1187	PLATE,OIL PIPE		1	
13280	13280-0224	HOLDER,CLUTCH CABLE		1	
14001	14001-0142	SET-CRANKCASE		1	
14013	14013-1004	RING-POSITION,T=1.98		1	
14055	14055-0018	CASE-GEAR		1	
16165	16165-0001	SEPARATOR,BREATHER		1	
27010	27010-1313	SWITCH,OIL PRESSURE		1	
32154	32154-0661	PIPE,BREATHER		1	
39193	39193-0029	PIPE-OIL		1	
39193A	39193-0031	PIPE-OIL		1	
39193B	39193-0032	PIPE-OIL		1	
39193C	39193-0033	PIPE-OIL		1	
39193D	39193-0046	PIPE-OIL		1	
92004	92004-0024	STUD,10X34.5		1	
92005	92005-1238	FITTING,BREATHER		1	
92043	92043-1037	PIN,DOWEL,10X14		3	
92046	92046-0017	BEARING-NEEDLE,24BTM3013		1	
92046A	92046-1148	BEARING-NEEDLE,HK1312		1	
92049	92049-1501	SEAL-OIL,HTC40628		1	
92055	92055-0006	RING-O,29.7X2.4		1	
92062	92062-1086	NOZZLE,5X6,SILVER		1	
92066	92066-0003	PLUG,PT3/8X10		1	
92066A	92066-0056	PLUG,INPUT SHAFT		1	
92066B	92066-0061	PLUG,25X5		1	
92151	92151-1389	BOLT,FLANGED-SMALL,6X10		6	
92151A	92151-1937	BOLT,6X22		2	
92153	92153-0530	BOLT,8X20		1	
92153A	92153-0962	BOLT,FLANGED,6X30		6	
92153B	92153-0963	BOLT,FLANGED,7X26		3	
92153C	92153-0964	BOLT,FLANGED-SMALL,6X8		7	
92153D	92153-1414	BOLT,SOCKET,6X8		2	
92154	92154-0115	BOLT,FLANGED-SMALL,6X14		2	
92161	92161-0267	DAMPER		1	
92170	92170-1167	CLAMP		2	
92173	92173-0059	CLAMP		1	
92192	92192-0225	TUBE,9X12X38		1	

This catalog covers:
'11 KLE650DBF Engine

GRID NO.

C-5

This grid covers:
Crankcase(2/2)

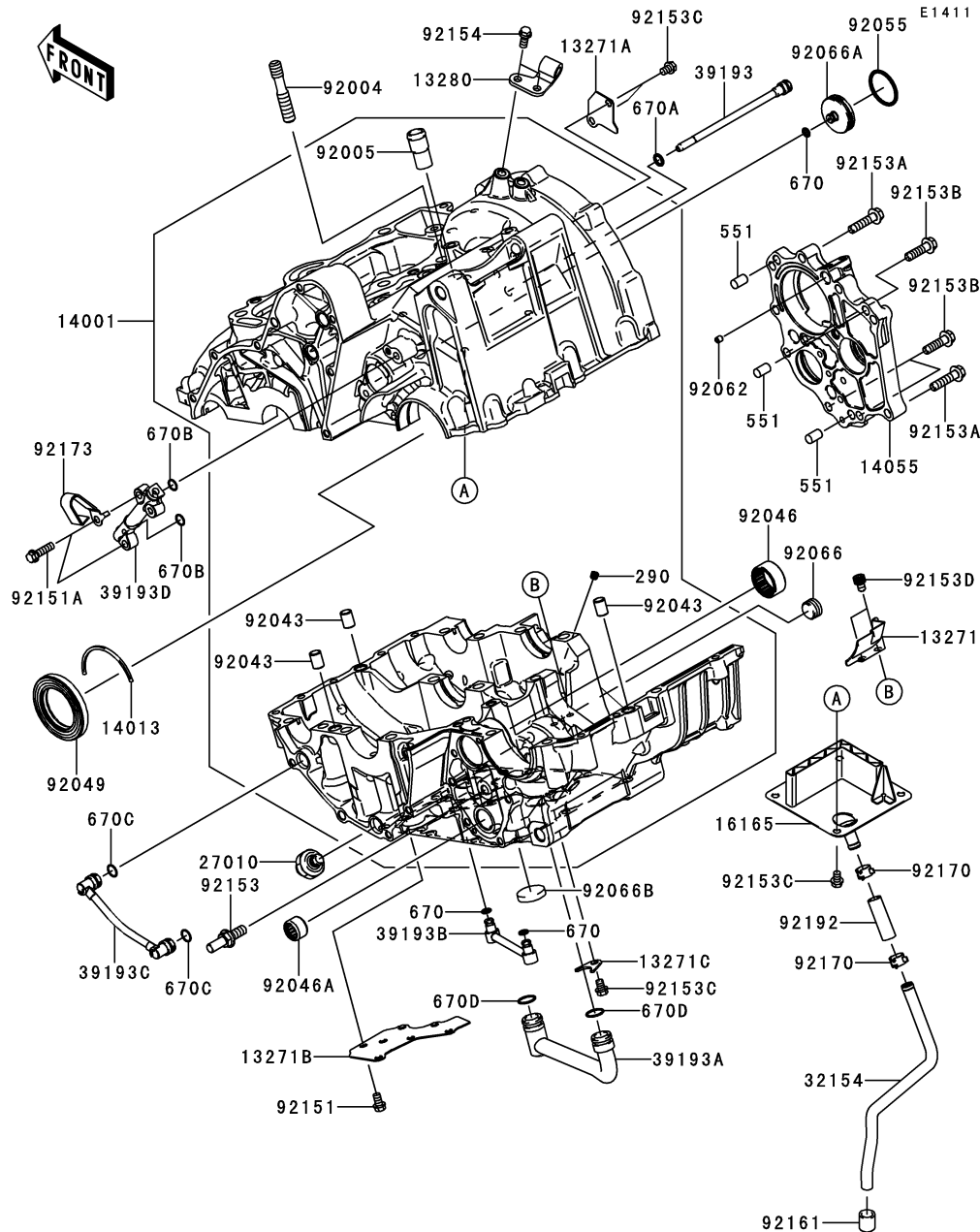

Ref. No.	Part No.	Description	Spec Code	Quantity-KLE650	
				'11	DBF

290	290Q0606	SCREW-SET-SOCKET,6X6		1
551	551A0814	PIN-DOWEL,8X14		3
670	670D1505	O RING		3
670A	670D1508	O RING,8MM		1
670B	670D1509	O RING,9MM		2
670C	670D1510	O RING,10MM		2
670D	670D2014	O RING,14MM		2

This catalog covers:
'11 KLE650DBF Engine

GRID NO. **C-6** This grid covers:
Crankcase Bolt Pattern

E1412

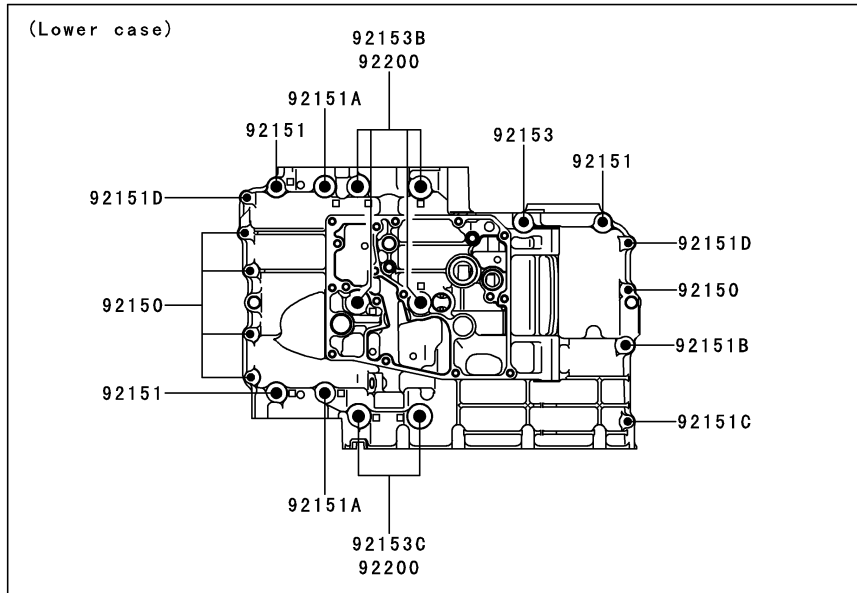
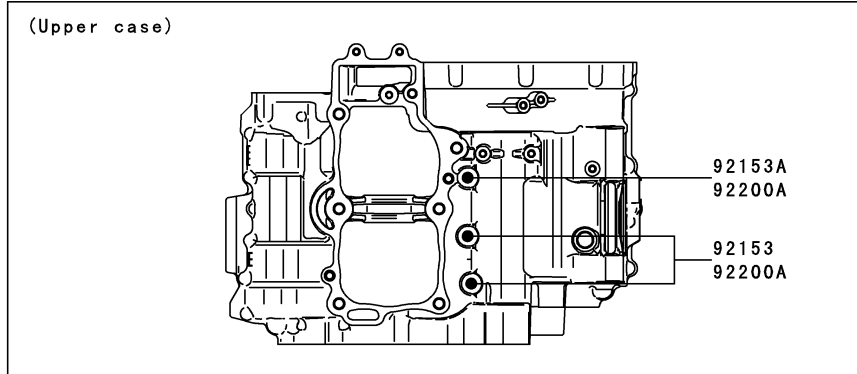

Ref. No.	Part No.	Description	Spec Code	Quantity-KLE650		
				'11		
92150	92150-1301	BOLT,6X38		5		
92151	92151-1461	BOLT,8X60		3		
92151A	92151-1462	BOLT,8X73		2		
92151B	92151-1463	BOLT,8X50		1		
92151C	92151-1464	BOLT,6X32		1		
92151D	92151-1465	BOLT,6X45		2		
92153	92153-0959	BOLT,FLANGED,8X110		3		
92153A	92153-0960	BOLT,FLANGED,8X120		1		
92153B	92153-1449	BOLT,FLANGED,9X113		4		
92153C	92153-1450	BOLT,FLANGED,9X83		2		
92200	92200-0115	WASHER,9.2X19X23		6		
92200A	92200-1063	WASHER,8.5X16X1.2		3		

This catalog covers:
'11 KLE650DBF Engine

GRID NO. **C-7** This grid covers:
Engine Cover(s)

E1431

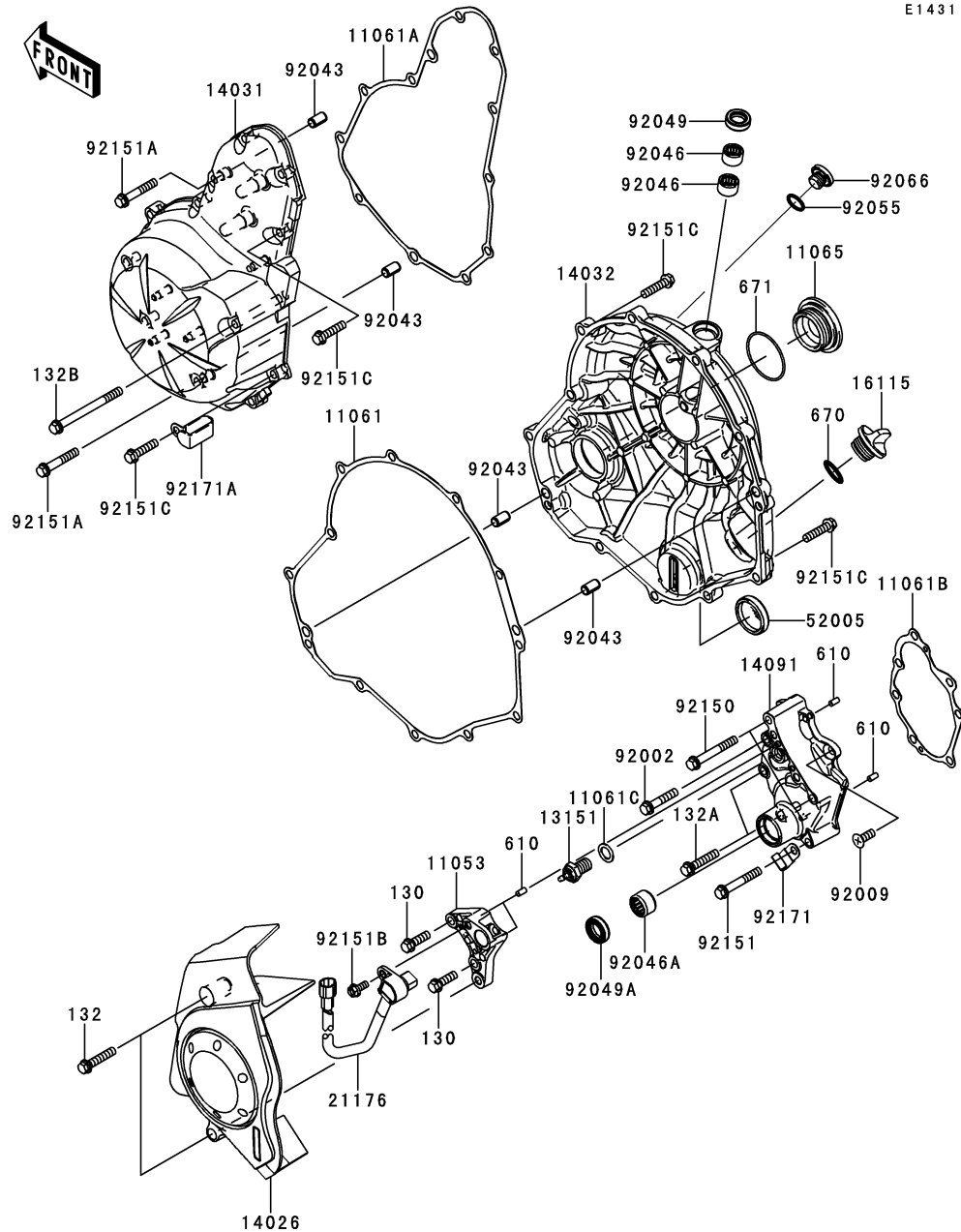

Ref. No.	Part No.	Description	Spec Code	Quantity-KLE650	
				'11	DBF
11053	11053-1739	BRACKET			1
11061	11061-0164	GASKET,CLUTCH COVER			1
11061A	11061-0165	GASKET,GENERATOR COVER			1
11061B	11061-0166	GASKET,TRANSMISSION COVER			1
11061C	11061-0373	GASKET,10.5X16X1			1
11065	11065-0281	CAP			1
13151	13151-1080	SWITCH-COMP,NEUTRAL			1
14026	14026-0076	COVER-CHAIN			1
14031	14031-0096	COVER-GENERATOR			1
14032	14032-0115	COVER-CLUTCH			1
14091	14091-1673	COVER,TRANSMISSION			1
16115	16115-1053	CAP-OIL FILLER			1
21176	21176-0065	SENSOR,SPEED			1
52005	52005-0071	GAUGE,OIL LEVEL			1
92002	92002-1534	BOLT,6X30			1
92009	92009-1360	SCREW,6X16			1
92043	92043-1263	PIN,6.2X8X14			4
92046	92046-1010	BEARING-NEEDLE,HK1210			2
92046A	92046-1148	BEARING-NEEDLE,HK1312			1
92049	92049-1475	SEAL-OIL,CLUTCH RELEASE			1
92049A	92049-1519	SEAL-OIL,TC13225.5			1
92055	92055-1011	RING-O,13.0X1.9			1
92066	92066-0131	PLUG,12X9.1			1
92150	92150-1884	BOLT,6X45			2
92151	92151-1131	BOLT,6X40			1
92151A	92151-1135	BOLT,6X35			2
92151B	92151-1305	BOLT,FLANGED,5X12			1
92151C	92151-1930	BOLT,FLANGED-SMALL,6X25			21
92171	92171-0813	CLAMP			1
92171A	92171-0911	CLAMP			1
130	130BA0620	BOLT-FLANGED,6X20			2
132	132BB0630	BOLT-FLANGED-SMALL,6X30			2
132A	132BC0630	BOLT-FLANGED-SMALL,6X30			2
132B	132BC0670	BOLT-FLANGED-SMALL,6X70			1
610	610A0408	ROLLER,4X8			4
670	670B2020	O RING,20MM			1
671	671B2540	O RING,40MM			1

This catalog covers:
'11 KLE650DBF Engine

GRID NO. This grid covers:

C-8

Oil Pan



E1434

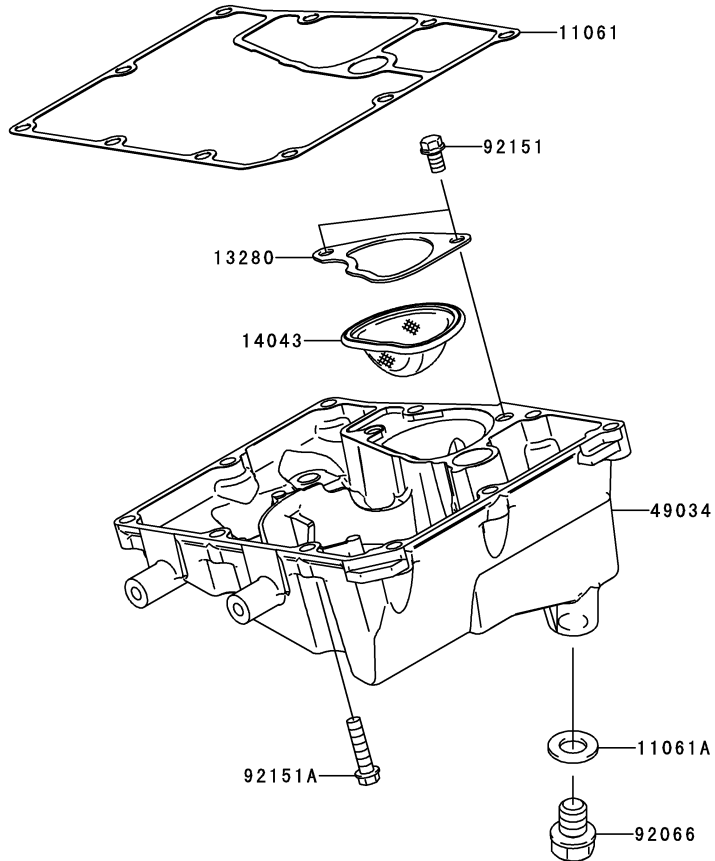

Ref. No.	Part No.	Description	Spec Code	Quantity-KLE650			
				'11			
				DBF			
11061	11061-0167	GASKET,OIL PAN					1
11061A	11061-0417	GASKET,12X22X2					1
13280	13280-0134	HOLDER,OIL FILTER					1
14043	14043-0008	FILTER,OIL(SCAVENGE)					1
49034	49034-0030	PAN-OIL					1
92066	92066-1174	PLUG,OIL DRAIN,12X15					1
92151	92151-1389	BOLT,FLANGED-SMALL,6X10					2
92151A	92151-1930	BOLT,FLANGED-SMALL,6X25					10

This catalog covers:
'11 KLE650DBF Engine

GRID NO. This grid covers:
C-9 Throttle

E1510

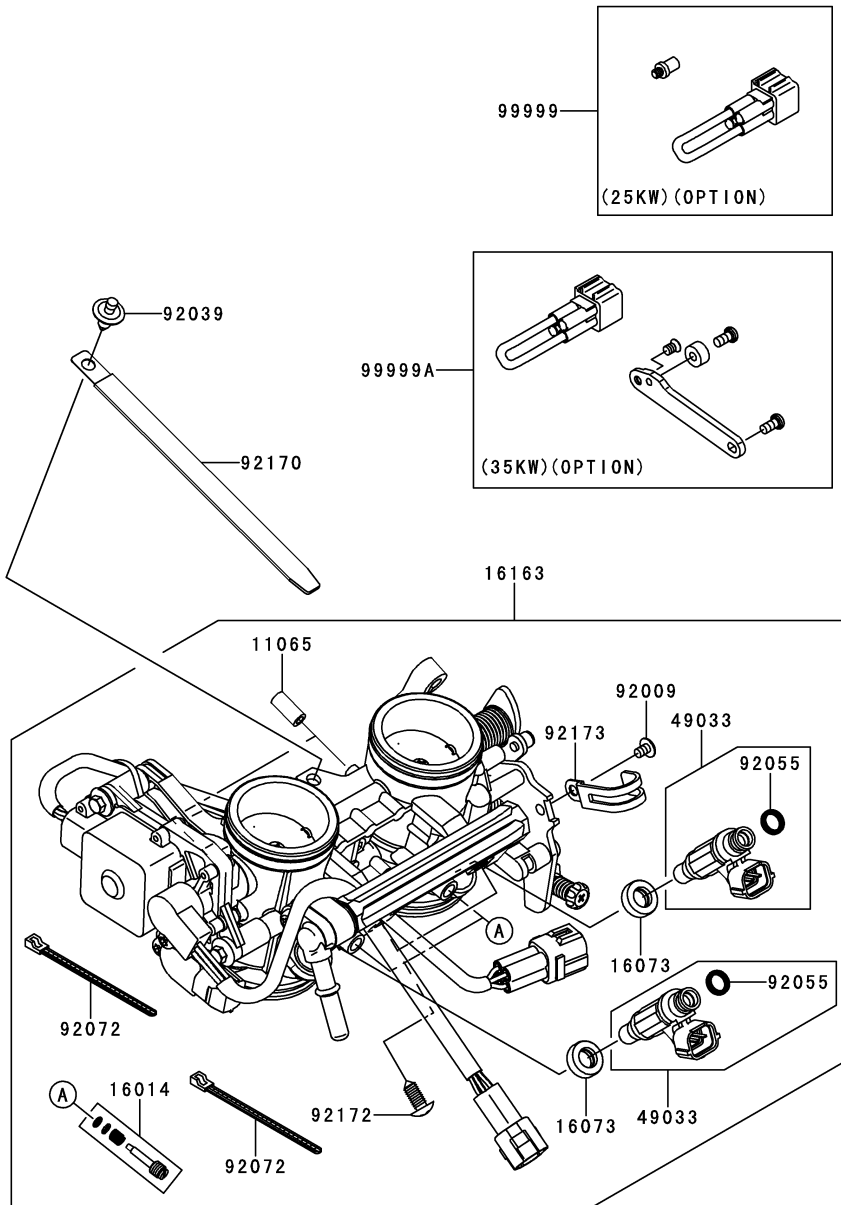

Ref. No.	Part No.	Description	Spec Code	Quantity-KLE650		
				'11	DBF	
11065	11065-0018	CAP	2			
16014	16014-0002	SCREW-PILOT AIR	2			
16073	16073-3707	INSULATOR	2			
16163	16163-0099	THROTTLE-ASSY,TTK38	1			
49033	49033-0011	NOZZLE-INJECTION	2			
92009	92009-1860	SCREW,CLAMP	1			
92039	92039-0068	RIVET	1			
92055	92055-1622	RING-O,INJECTION NOZZLE	2			
92072	92072-0012	BAND,SUB-HARNESS	2			
92170	92170-1114	CLAMP,L=150	1			
92172	92172-0064	SCREW,PIPE INJECTION	2			
92173	92173-0288	CLAMP	1			
99999	99999-0270	KIT.,25KW (OPTION)	1			
99999A	99999-0272	KIT.,35KW,FOR SPAIN (OPTION)	1			

This catalog covers:
'11 KLE650DBF Engine

GRID NO. **C-10** This grid covers:
Fuel Pump

E1520

Ref. No.	Part No.	Description	Spec Code	Quantity-KLE650			
				'11			
49040	49040-0026	PUMP-FUEL				1	
51044	51044-0034	TUBE-ASSY				1	
92055	92055-0185	RING-O,64.6X5.7				1	
92153	92153-1295	BOLT,FLANGED,6X12				5	

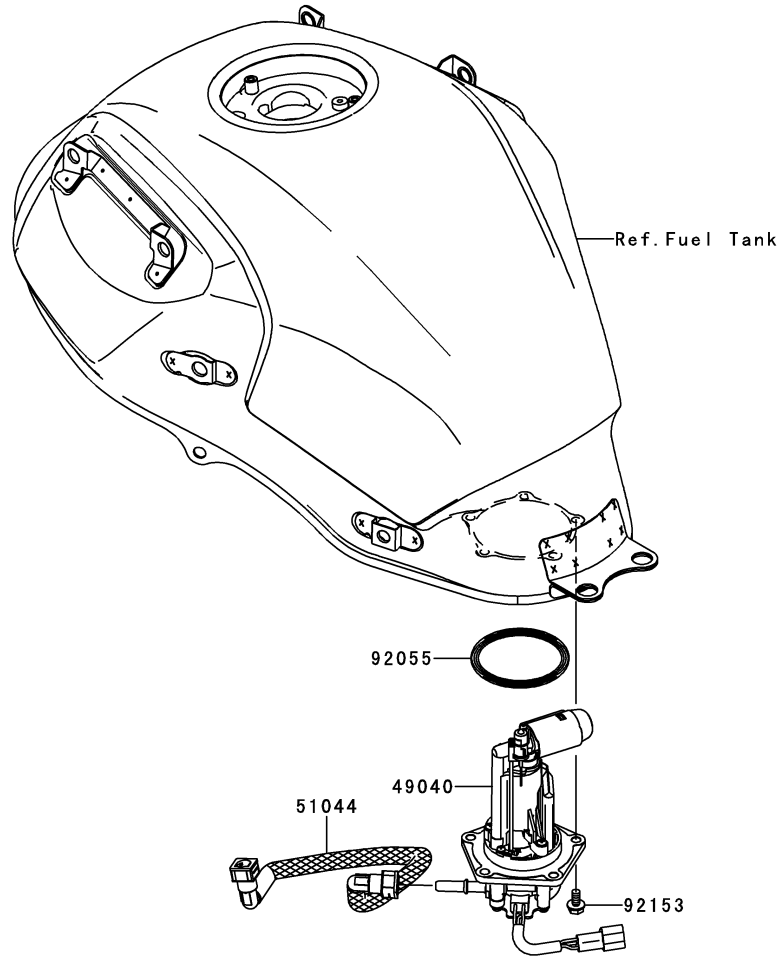

This catalog covers:
'11 KLE650DBF Engine

GRID NO. **C-11** This grid covers:
Fuel Injection

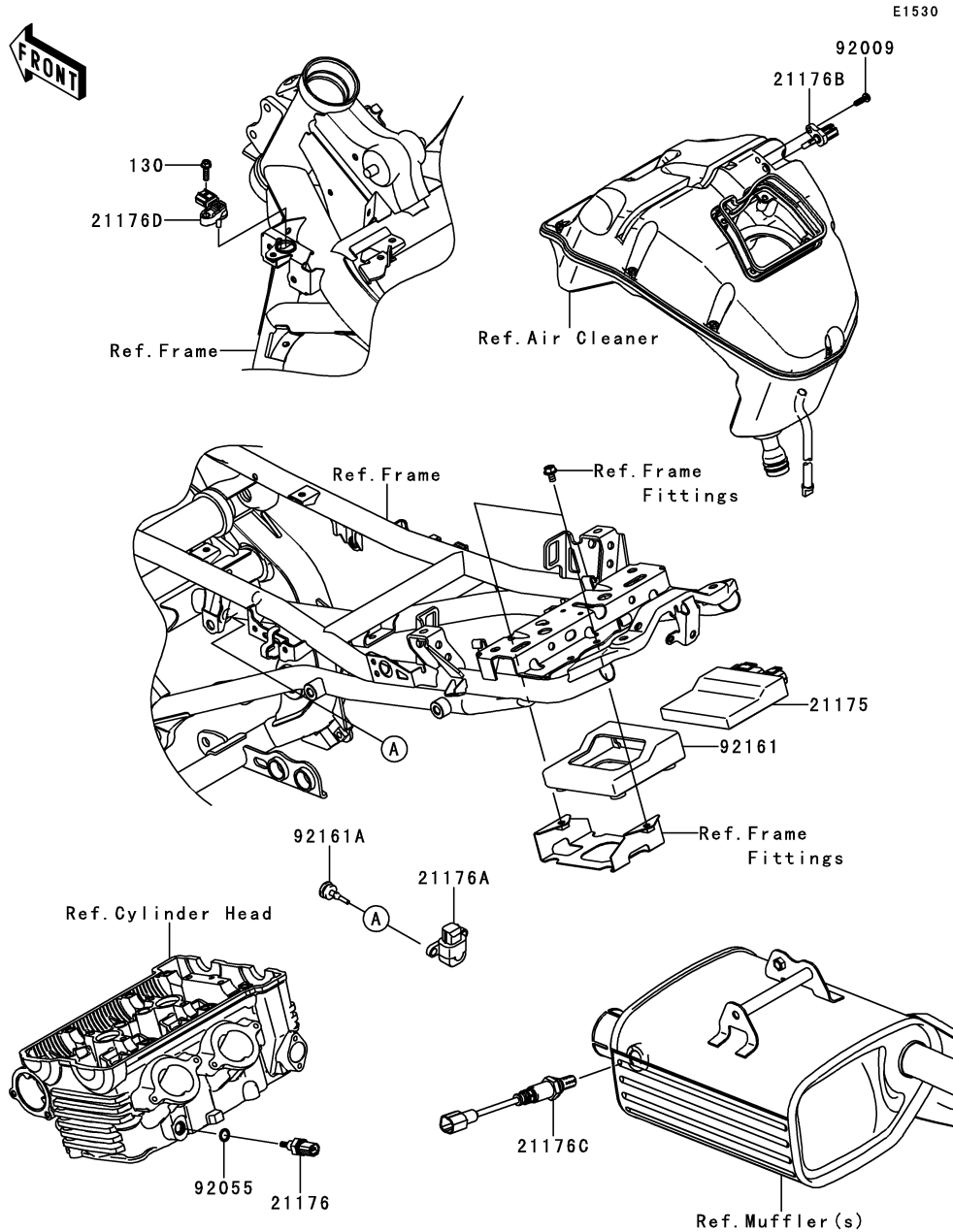

Ref. No.	Part No.	Description	Spec Code	Quantity-KLE650	
				'11	DBF
21175	21175-0204	CONTROL UNIT-ELECTRONIC	1		
21176	21176-0009	SENSOR,WATER TEMP	1		
21176A	21176-0026	SENSOR,VEHICLE-DOWN	1		
21176B	21176-0048	SENSOR,AIR TEMPERATURE	1		
21176C	21176-0105	SENSOR,OXYGEN	1		
21176D	21176-0111	SENSOR,PRESSURE	1		
92009	92009-1984	SCREW,TAPPING,5X16	1		
92055	92055-0016	RING-O,9.5X1.9	1		
92161	92161-0630	DAMPER,ECU	1		
92161A	92161-0901	DAMPER	2		
130	130BA0518	BOLT-FLANGED,5X18	1		

This catalog covers:
'11 KLE650DBF Engine

GRID NO. **C-12** This grid covers:
Oil Pump

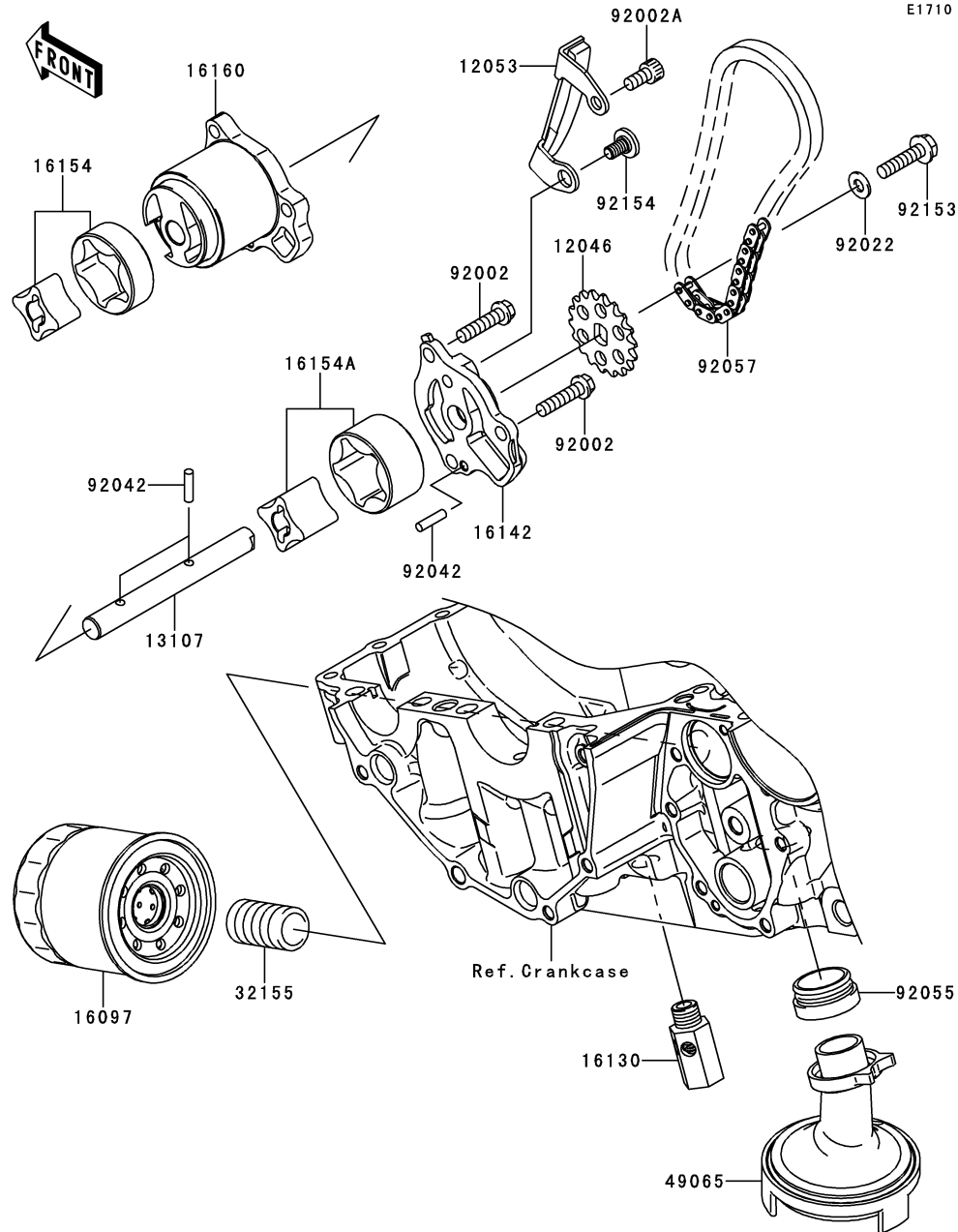

Ref. No.	Part No.	Description	Spec Code	Quantity-KLE650	
				'11	DBF
12046	12046-0040	SPROCKET,18T,BF04M		1	
12053	12053-0071	GUIDE-CHAIN		1	
13107	13107-0156	SHAFT,OIL PUMP		1	
16097	16097-0004	FILTER-ASSY-OIL		1	
16130	16130-1058	VALVE-ASSY-RELIEF		1	
16142	16142-0024	COVER-PUMP		1	
16154	16154-0037	ROTOR-PUMP,L=14		1	
16154A	16154-1115	ROTOR-PUMP,40.56X22		1	
16160	16160-0110	BODY		1	
32155	32155-0029	PIPE,OIL FILTER		1	
49065	49065-0011	FILTER-OIL		1	
92002	92002-1344	BOLT,6X25		3	
92002A	92002-1796	BOLT,SOCKET,6X12		1	
92022	92022-1827	WASHER,6X12.8X1.2		1	
92042	92042-014	PIN,DOWEL,4X15.8		3	
92055	92055-1354	RING-O,OIL FILTER		1	
92057	92057-0098	CHAIN,DID 215FD-DHA,56LE		1	
92153	92153-0952	BOLT,FLANGED,6X25		1	
92154	92154-0188	BOLT,SOCKET,6X11		1	

This catalog covers:
'11 KLE650DBF Engine

GRID NO. **C-13** This grid covers:
Generator

E1810

Ref. No.	Part No.	Description	Spec Code	Quantity-KLE650			
				'11			
13271	13271-0952	PLATE				1	
21003	21003-0042	STATOR				1	
21007	21007-0075	ROTOR				1	
21066	21066-1127	REGULATOR-VOLTAGE				1	
42034	42034-1143	COUPLING				1	
92150	92150-1433	BOLT,SOCKET,6X30				3	
92153	92153-0951	BOLT,FLANGED,12X45				1	
92153A	92153-1414	BOLT,SOCKET,6X8				1	
92200	92200-0220	WASHER,12X33X5				1	
120	120CA0818	BOLT-SOCKET,8X18				3	
130	130BA0620	BOLT-FLANGED,6X20				2	

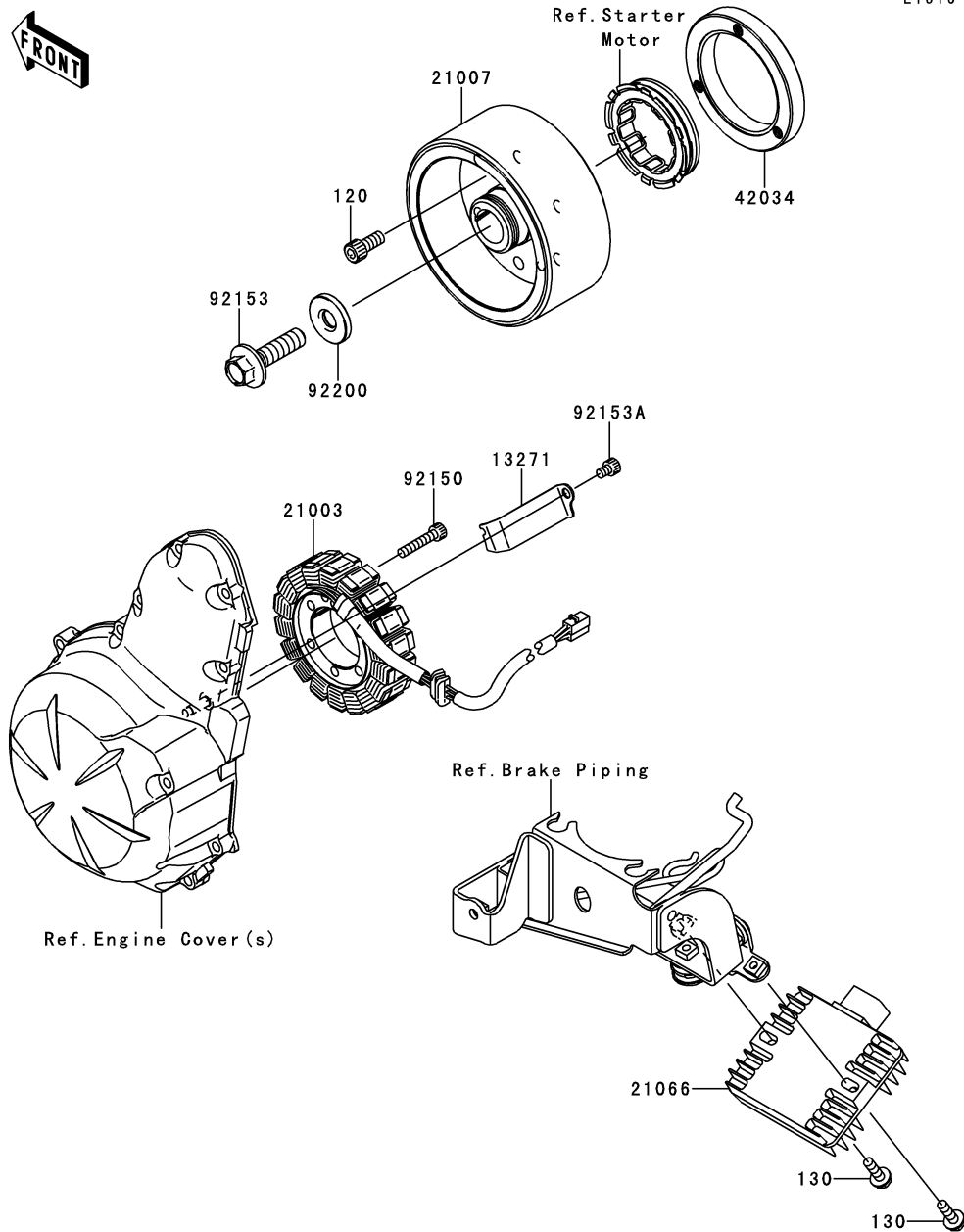

This catalog covers:
'11 KLE650DBF Engine

GRID NO. **C-14** This grid covers:
Ignition System

E1830

Ref. No.	Part No.	Description	Spec Code	Quantity-KLE650			
				'11			
21007	21007-0053	ROTOR,PULSING				1	
21171	21171-0028	COIL-ASSY-IGNITION				2	
59026	59026-0018	COIL-PULSING				1	
92070	92070-0014	PLUG-SPARK,CR9EIA(NGK)				2	
92154	92154-0187	BOLT,FLANGED,8X23				1	
92171	92171-0836	CLAMP,SPEED				1	
92200	92200-0274	WASHER,8.5X28X0.8				1	
130	130BA0512	BOLT-FLANGED,5X12				2	

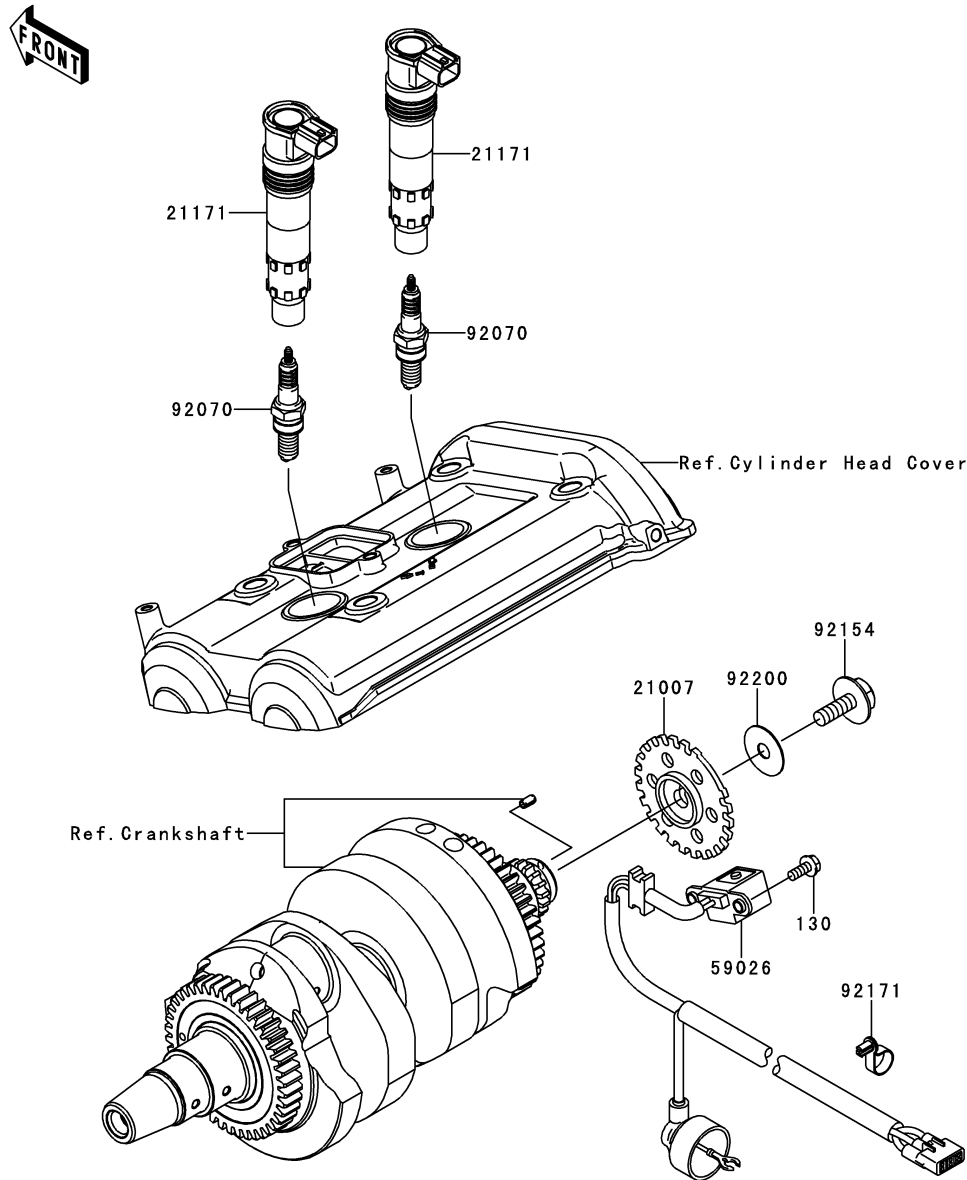

This catalog covers:
'11 KLE650DBF Engine

GRID NO.

D-3

This grid covers:
Starter Motor

E1840

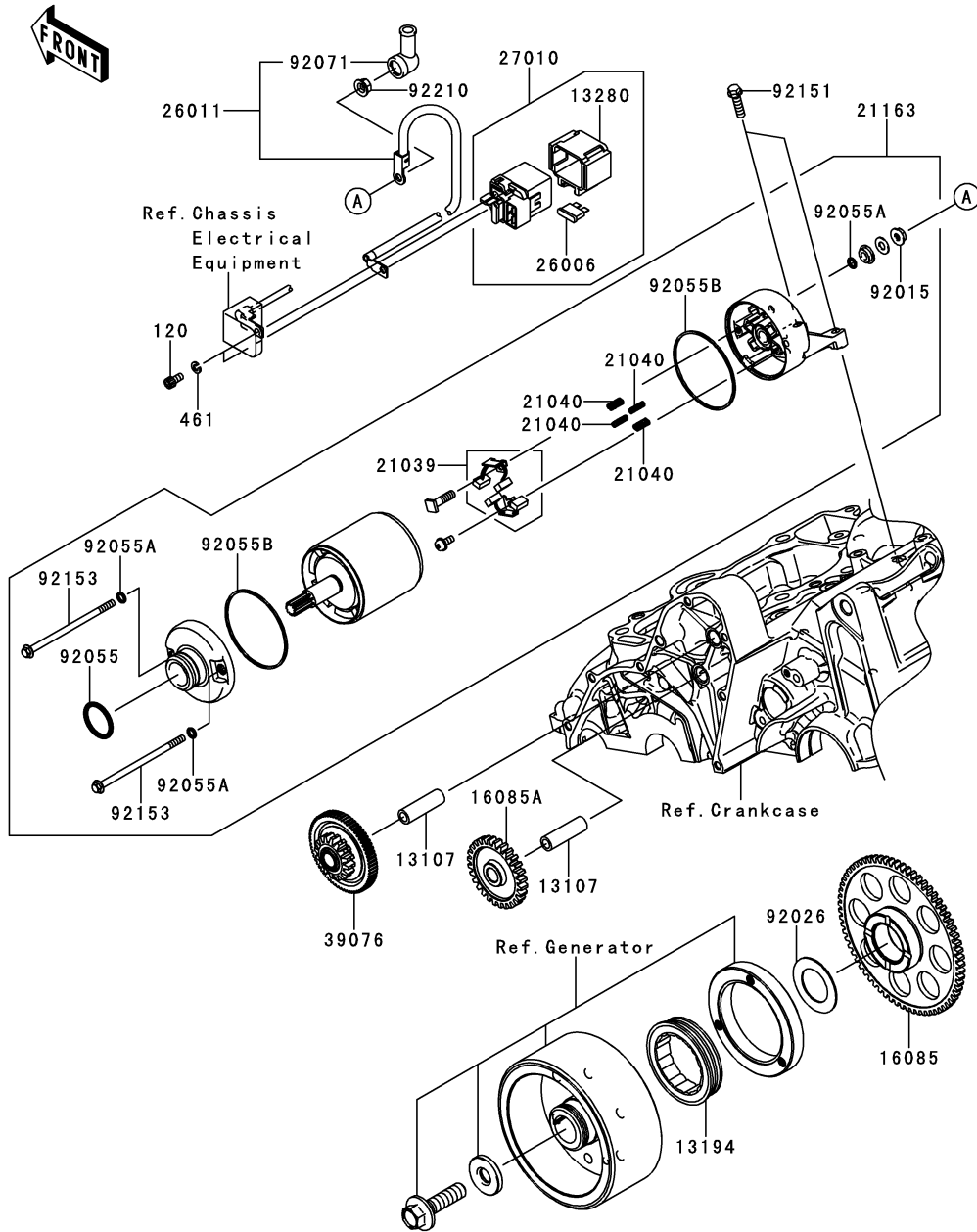

Ref. No.	Part No.	Description	Spec Code	Quantity-KLE650	
				'11	DBF
13107	13107-1106	SHAFT,IDLE GEAR		2	
13194	13194-0015	CLUTCH-ONEWAY		1	
13280	13280-0301	HOLDER		1	
16085	16085-0076	GEAR,67T		1	
16085A	16085-0148	GEAR,IDLE,28T		1	
21039	21039-0004	BRUSH,CARBON		1	
21040	21040-0003	SPRING-BRUSH		4	
21163	21163-0040	STARTER-ELECTRIC		1	
26006	26006-1006	FUSE,BLADE,30A,GREEN		2	
26011	26011-0205	WIRE-LEAD		1	
27010	27010-0099	SWITCH,MAGNETIC		1	
39076	39076-0023	LIMITER,16T&66T		1	
92015	92015-1476	NUT,STARTER MOTOR		1	
92026	92026-087	SPACER,29.1X47.5X1.2		1	
92055	92055-1276	RING-O		1	
92055A	92055-1370	RING-O,4.5X2.0		3	
92055B	92055-1381	RING-O,STARTER MOTOR		2	
92071	92071-0024	GROMMET		1	
92151	92151-1937	BOLT,6X22		2	
92153	92153-1783	BOLT		2	
92210	92210-0188	NUT,6MM		1	
120	120CB0610	BOLT-SOCKET,6X10		2	
461	461DB0600	WASHER-SPRING,6MM,BLACK		2	

This catalog covers:
'11 KLE650DBF Engine

GRID NO. **D-4** This grid covers:
Water Pump

E3031

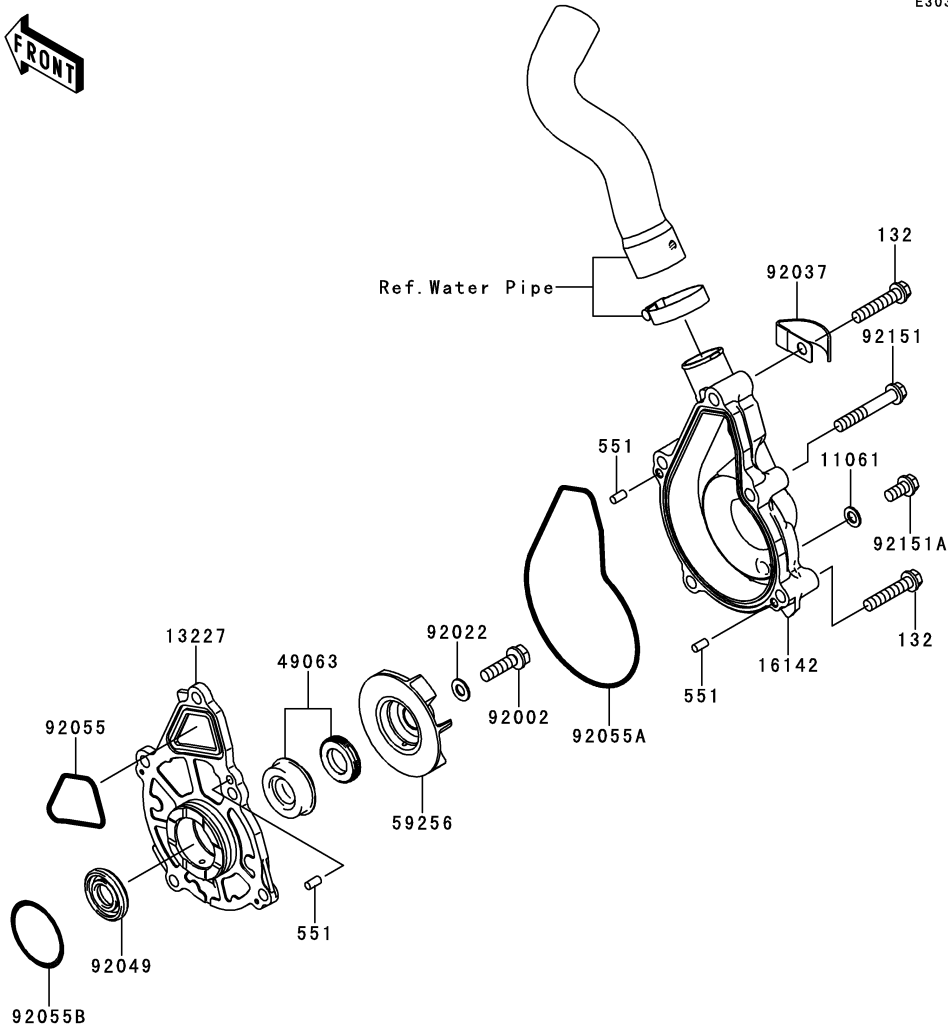

Ref. No.	Part No.	Description	Spec Code	Quantity-KLE650			
				'11	DBF		
11061	11061-0107	GASKET					1
13227	13227-0023	HOUSING					1
16142	16142-0058	COVER-PUMP					1
49063	49063-1055	SEAL-MECHANICAL,WATER					1
59256	59256-0009	IMPELLER					1
92002	92002-1154	BOLT,6X22					1
92022	92022-077	WASHER,6.1X12X1					1
92037	92037-1680	CLAMP					1
92049	92049-0115	SEAL-OIL,12X28.55X5					1
92055	92055-0082	RING-O,CASE-HOUSING					1
92055A	92055-0083	RING-O,HOUSING-PUMP COVER					1
92055B	92055-1155	RING-O,33.2MM					1
92151	92151-1131	BOLT,6X40					3
92151A	92151-1133	BOLT-FLANGED-SMALL,6X12					1
132	132BC0630	BOLT-FLANGED-SMALL,6X30					2
551	551A0408	PIN-DOWEL,4X8					3

This catalog covers:
'11 KLE650DBF Engine

GRID NO. **D-5** This grid covers:
Radiator

E3032

Ref. No.	Part No.	Description	Spec Code	Quantity-KLE650			
				'11			
39061	39061-0144	RADIATOR-ASSY		1			
49016	49016-0086	COVER-SEAL		1			
49085	49085-1066	CAP-ASSY-PRESSURE		1			
53044	53044-1185	TRIM,L=50		1			
59502	59502-0041	FAN-ASSY		1			
92015	92015-1487	NUT		3			
92027	92027-251	COLLAR,L=13.1		1			
92071	92071-1115	GROMMET		2			
92075	92075-1690	DAMPER		1			
92150	92150-1186	BOLT,6X12		3			
92150A	92150-1689	BOLT,FLANGED,6X14		2			
92161	92161-0301	DAMPER		2			
130	130BA0622	BOLT-FLANGED,6X22		1			

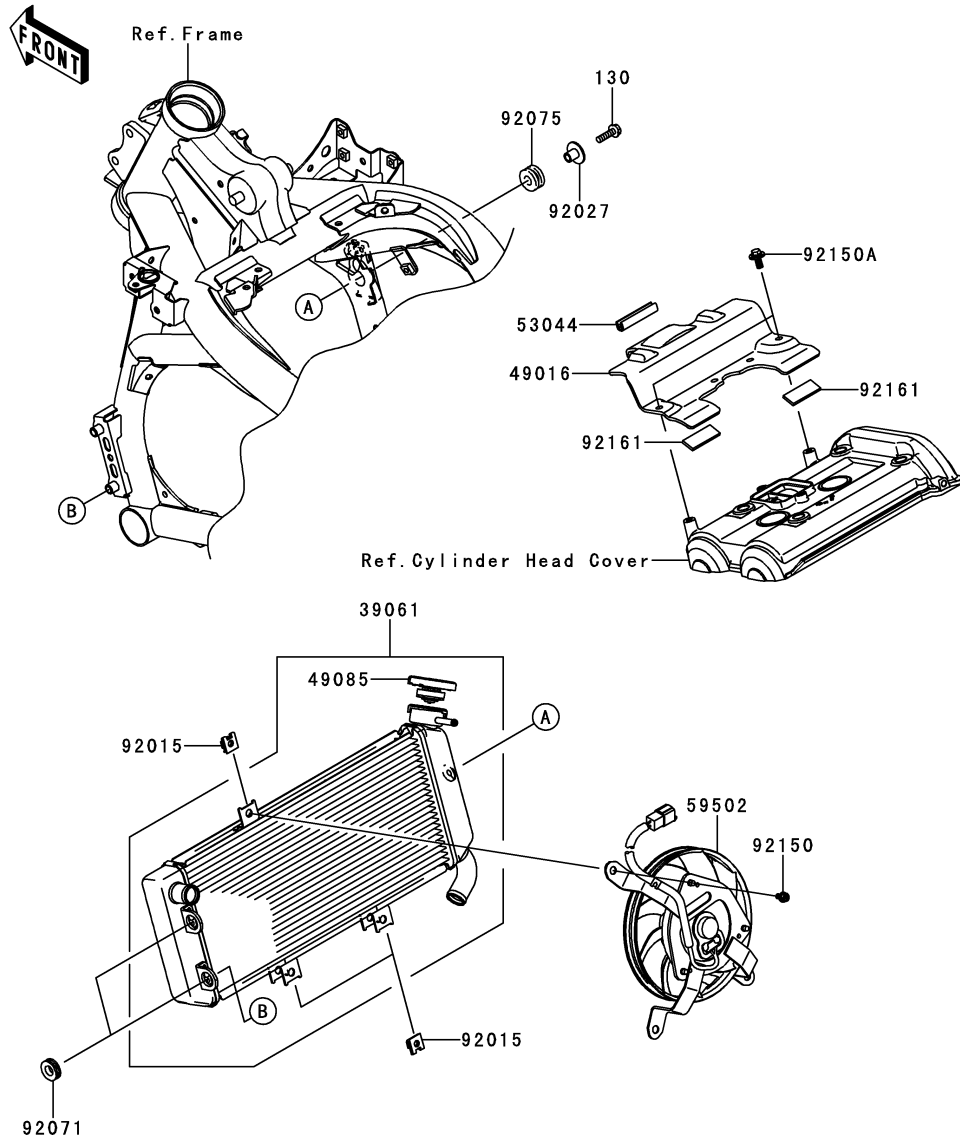

This catalog covers:
'11 KLE650DBF Engine

GRID NO. This grid covers:
D-6 Water Pipe

E3037

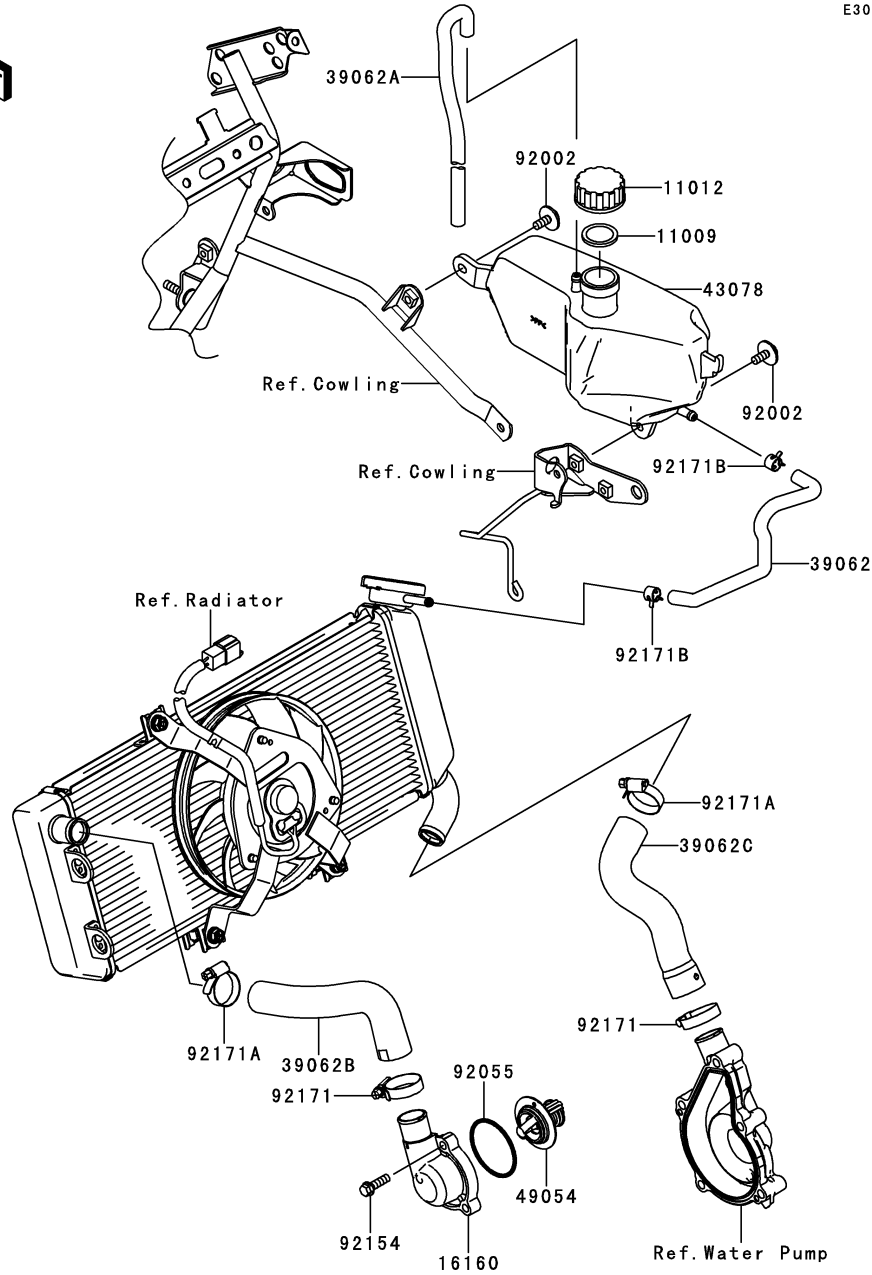

Ref. No.	Part No.	Description	Spec Code	Quantity-KLE650			
				'11			
				DBF			
11009	11009-1145	GASKET,RESERVOIR TANK CAP					1
11012	11012-1084	CAP					1
16160	16160-0181	BODY,THERMO					1
39062	39062-0163	HOSE-COOLING,RAD-RESERVOIR					1
39062A	39062-0164	HOSE-COOLING,BREATHER					1
39062B	39062-0254	HOSE-COOLING,HEAD-RAD.					1
39062C	39062-0265	HOSE-COOLING,W.PUMP-RAD					1
43078	43078-0065	RESERVOIR					1
49054	49054-0001	THERMOSTAT					1
92002	92002-1188	BOLT,6X16					2
92055	92055-0160	RING-O,44.7X2.4					1
92154	92154-0118	BOLT,FLANGED-SMALL,6X20					3
92171	92171-0261	CLAMP					2
92171A	92171-0337	CLAMP					2
92171B	92171-1992	CLAMP,10.5X8X0.7					2

This catalog covers:

'11 KLE650DBF Chassis

GRID NO.

E-3

This grid covers:

Frame

F2120

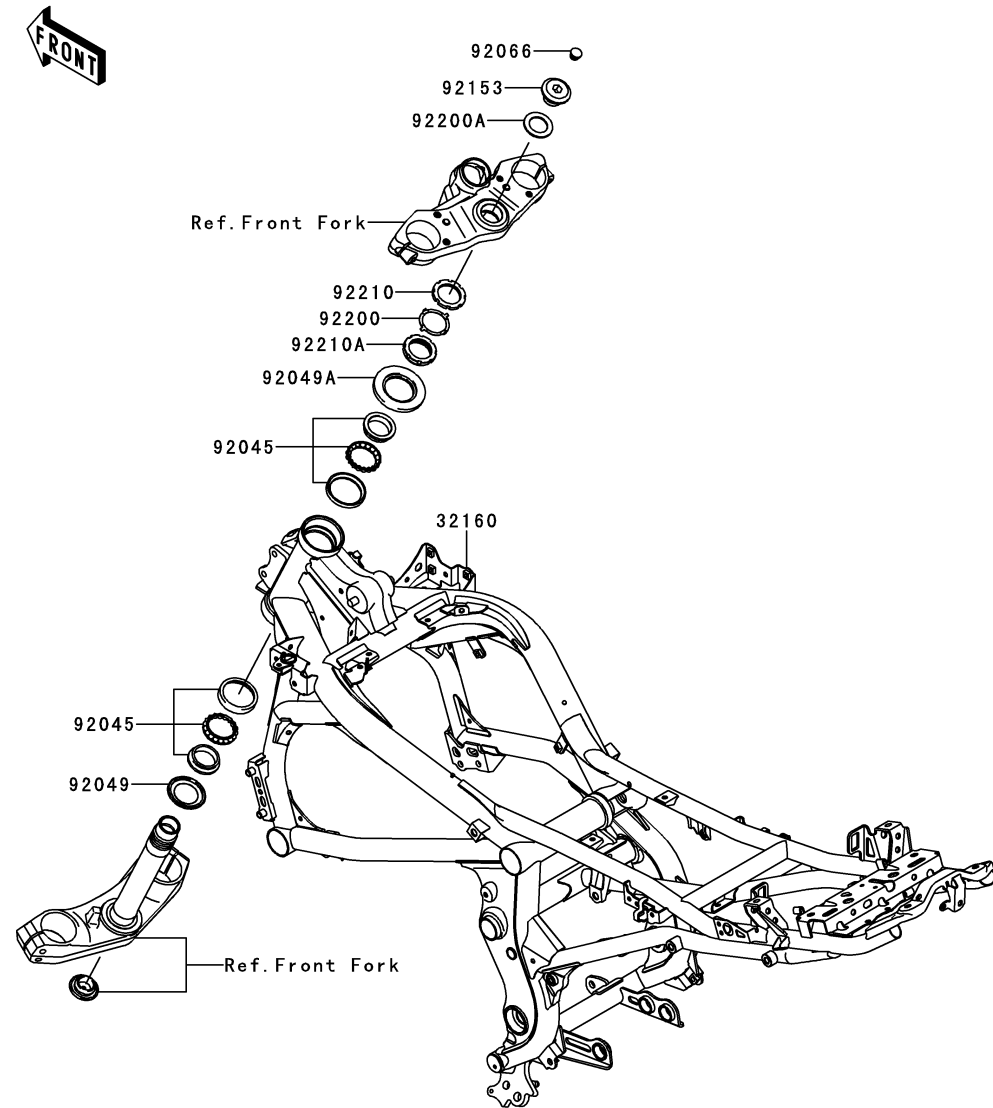

Ref. No.	Part No.	Description	Spec Code	Quantity-KLE650			
				'11			
32160	32160-0522-26M	FRAME-COMP,F.M.GRAY				1	
92045	92045-1384	BEARING-BALL,SF07A17PX1V1				2	
92049	92049-0131	SEAL-OIL				1	
92049A	92049-0137	SEAL-OIL				1	
92066	92066-0071	PLUG				1	
92153	92153-0474	BOLT,26MM				1	
92200	92200-0036	WASHER				1	
92200A	92200-0081	WASHER,27X42X2.3				1	
92210	92210-0534	NUT,STEERING STEM,35MM				1	
92210A	92210-0535	NUT,STEERING STEM,35MM				1	

This catalog covers:

'11 KLE650DBF Chassis

GRID NO.

E-4

This grid covers:

Engine Mount

F2122

Ref. No.	Part No.	Description	Spec Code	Quantity-KLE650			
				'11			

32190	32190-0189	BRACKET-ENGINE,RH		1
32190A	32190-0470	BRACKET-ENGINE,LH		1
92015	92015-1188	NUT,LOCK,10MM,BLACK		2
92092	92092-0021	BUSHING-RUBBER		4
92152	92152-0740	COLLAR,11X26X50.8		1
92153	92153-0823	BOLT,FLANGED,10X47		1
92154	92154-0083	BOLT,FLANGED,10X100		1
92154A	92154-0138	BOLT,FLANGED,10X237		1
92154B	92154-0373	BOLT,FLANGED,10X170		1
92210	92210-1081	NUT,LOCK,FLANGED,10MM		2
132	132BA0822	BOLT-FLANGED-SMALL,8X22		4

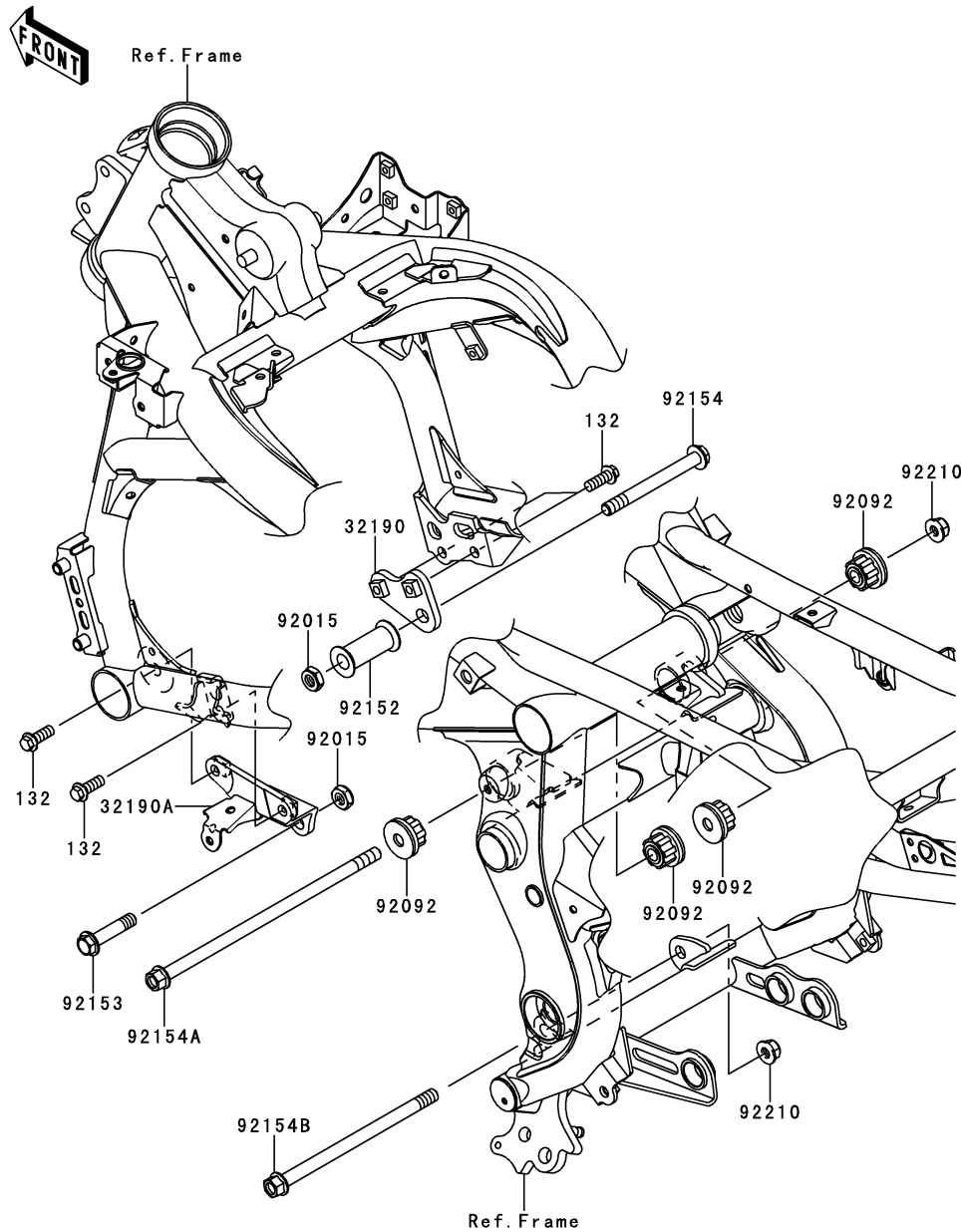

This catalog covers:

'11 KLE650DBF Chassis

GRID NO.

E-5

This grid covers:

Frame Fittings

F2131

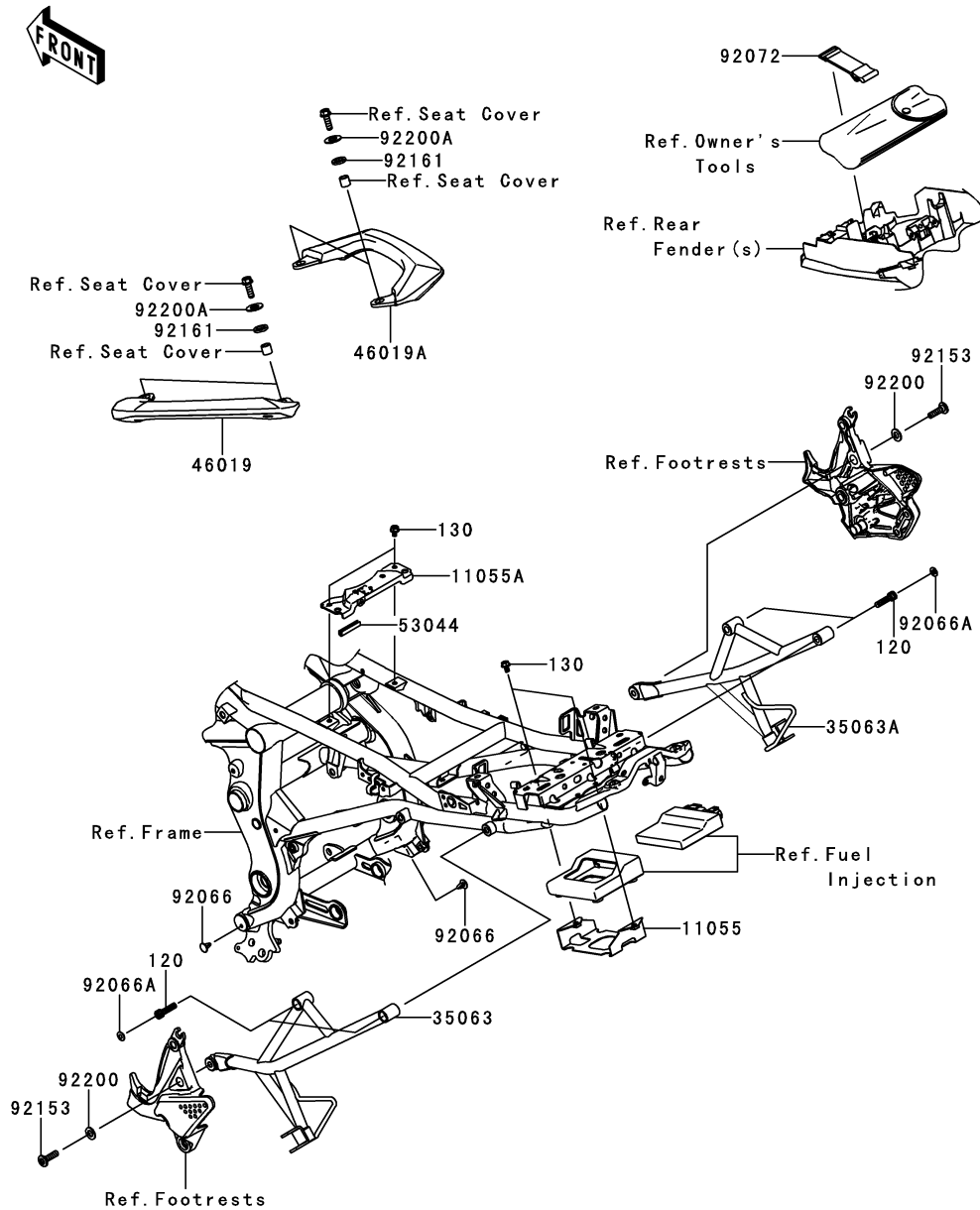

Ref. No.	Part No.	Description	Spec Code	Quantity-KLE650	
				'11	DBF
11055	11055-1872	BRACKET,ECU	1		
11055A	11055-1929	BRACKET,FUEL TANK	1		
35063	35063-0728-26M	STAY,STEP,RR,LH,F.M.GRAY	1		
35063A	35063-0729-26M	STAY,STEP,RR,RH,F.M.GRAY	1		
46019	46019-0030	GRIP-ASSY,LH	1		
46019A	46019-0031	GRIP-ASSY,RH	1		
53044	53044-1174	TRIM,L=40	1		
92066	92066-1103	PLUG	2		
92066A	92066-1216	PLUG	4		
92072	92072-1176	BAND,TOOL	1		
92153	92153-1630	BOLT,SOCKET,8X30	2		
92161	92161-0867	DAMPER,14X22X3	4		
92200	92200-0328	WASHER,10.2X20X1.6	2		
92200A	92200-0568	WASHER,8.2X26X3.2	4		
120	120CA0830	BOLT-SOCKET,8X30	4		
130	130BA0610	BOLT-FLANGED,6X10	4		

This catalog covers:

'11 KLE650DBF Chassis

GRID NO.

E-6

This grid covers:

Swingarm

F2141

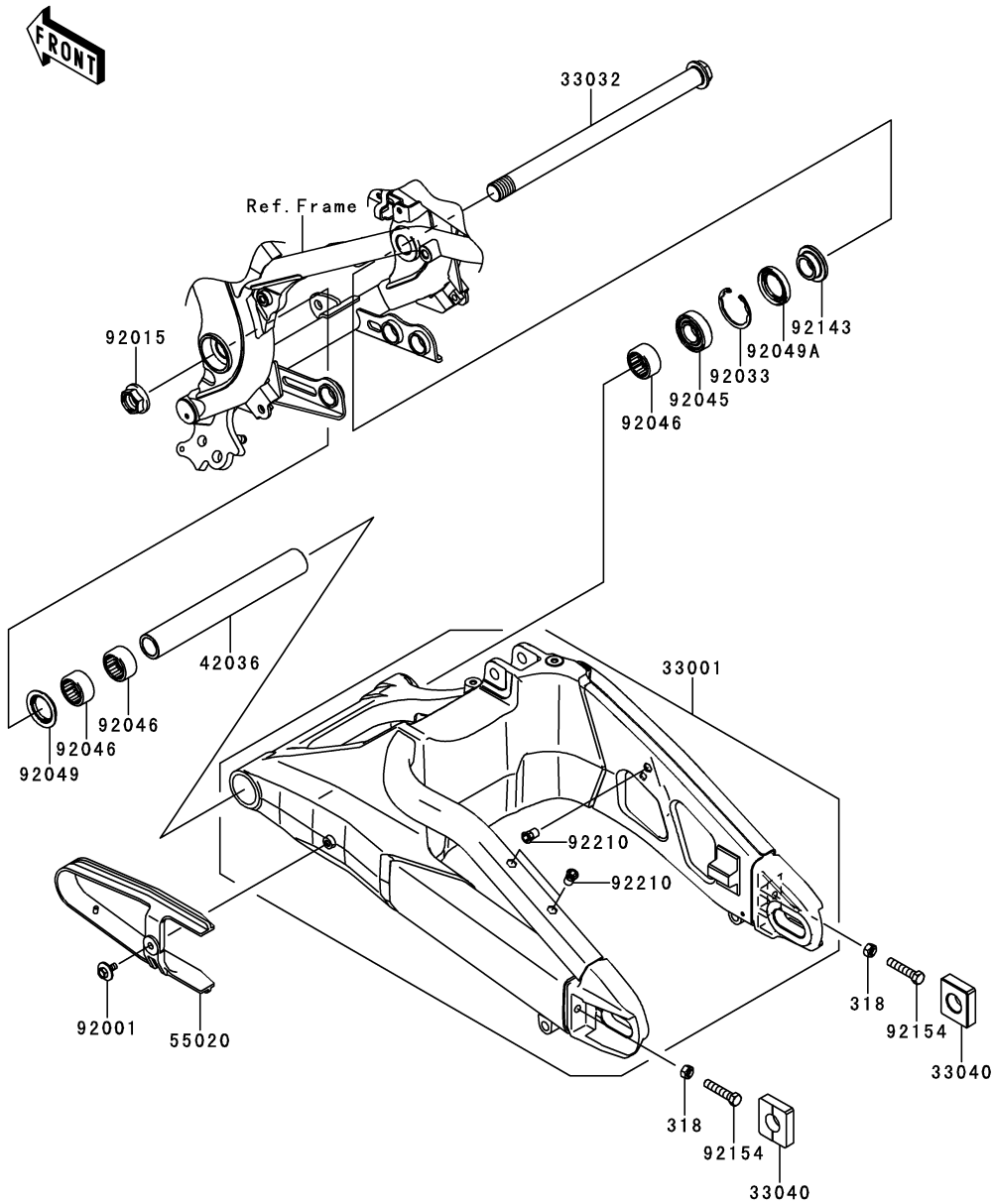

Ref. No.	Part No.	Description	Spec Code	Quantity-KLE650	
				'11	DBF
33001	33001-0244-458	ARM-COMP-SWING,P,SILVER			1
33032	33032-1142	SHAFT-SWING ARM			1
33040	33040-1109	ADJUSTER-CHAIN			2
42036	42036-0066	SLEEVE,SWING ARM,L=219.5			1
55020	55020-0234	GUARD,CHAIN			1
92001	92001-1950	BOLT,6X16			1
92015	92015-1724	NUT,FLANGED,20MM			1
92033	92033-1041	RING-SNAP,42MM			1
92045	92045-0017	BEARING-BALL,6004UL11			1
92046	92046-0008	BEARING-NEEDLE,7E-HVS 28X34X17			3
92049	92049-0132	SEAL-OIL			1
92049A	92049-0138	SEAL-OIL			1
92143	92143-1727	COLLAR,SWING ARM,RH,L=12.5			1
92154	92154-0288	BOLT,8X40			2
92210	92210-1397	NUT,POP,6MM,L=15			3
318	318BA0800	NUT-HEX-SMALL,8MM			2

This catalog covers:

'11 KLE650DBF Chassis

GRID NO.

E-7

This grid covers:

Suspension/Shock Absorber

F2151

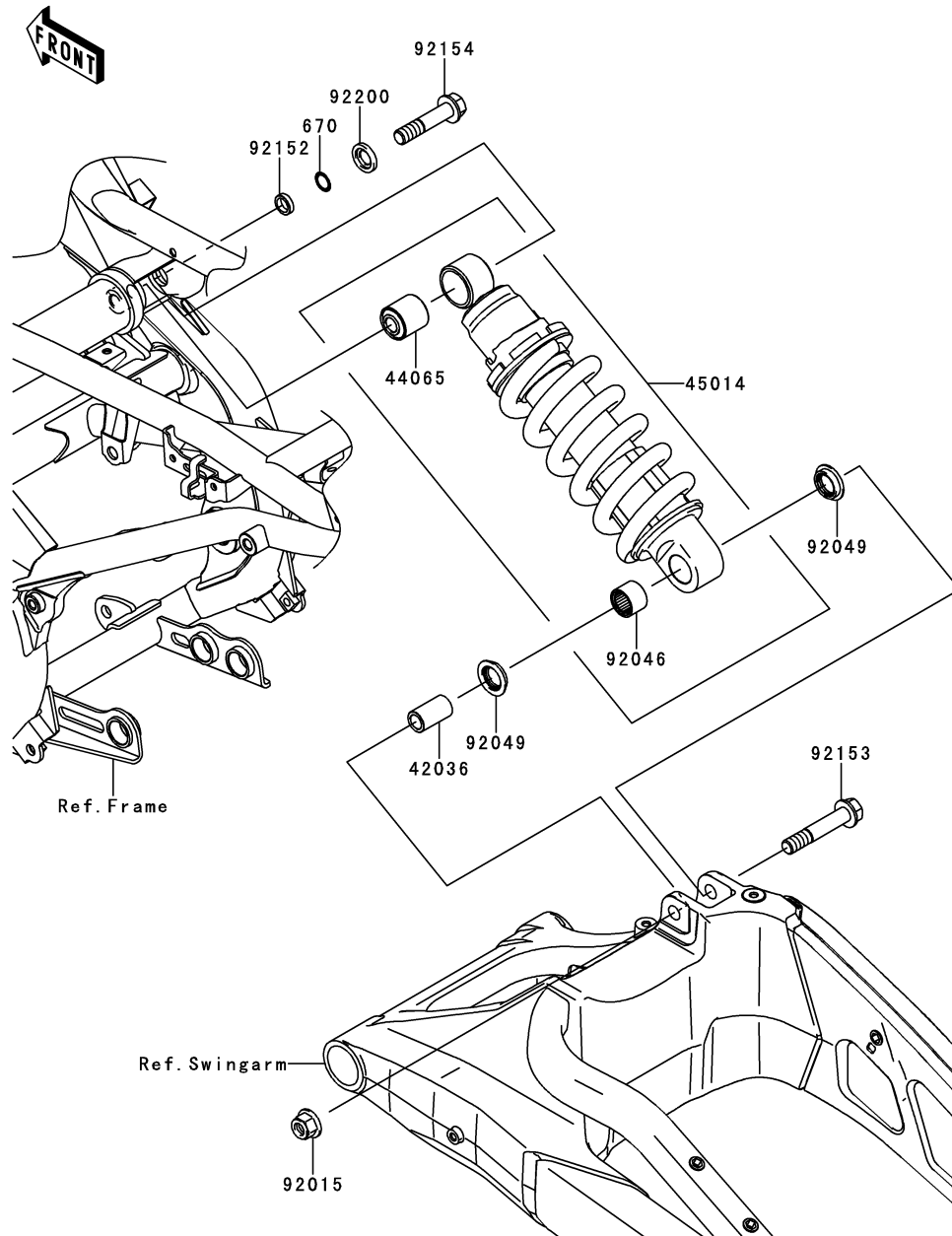

Ref. No.	Part No.	Description	Spec Code	Quantity-KLE650			
				'11			
42036	42036-0024	SLEEVE,12.1X18X32					1
44065	44065-1017	BUSHING,SHOCKABSORBER					1
45014	45014-0147-458	SHOCKABSORBER,P.SILVER					1
92015	92015-1433	NUT,LOCK,FLANGED,12MM					1
92046	92046-1272	BEARING-NEEDLE,SFYZM182417					1
92049	92049-0133	SEAL-OIL					2
92152	92152-0811	COLLAR,12.1X16.8X4.4					1
92153	92153-1767	BOLT,FLANGED,12X65					1
92154	92154-0289	BOLT,FLANGED,12X55					1
92200	92200-0519	WASHER,12.5X24X3.2					1
670	670B2012	O RING,12MM					1

This catalog covers:

'11 KLE650DBF Chassis

GRID NO.

E-8

This grid covers:

Footrests

F2160

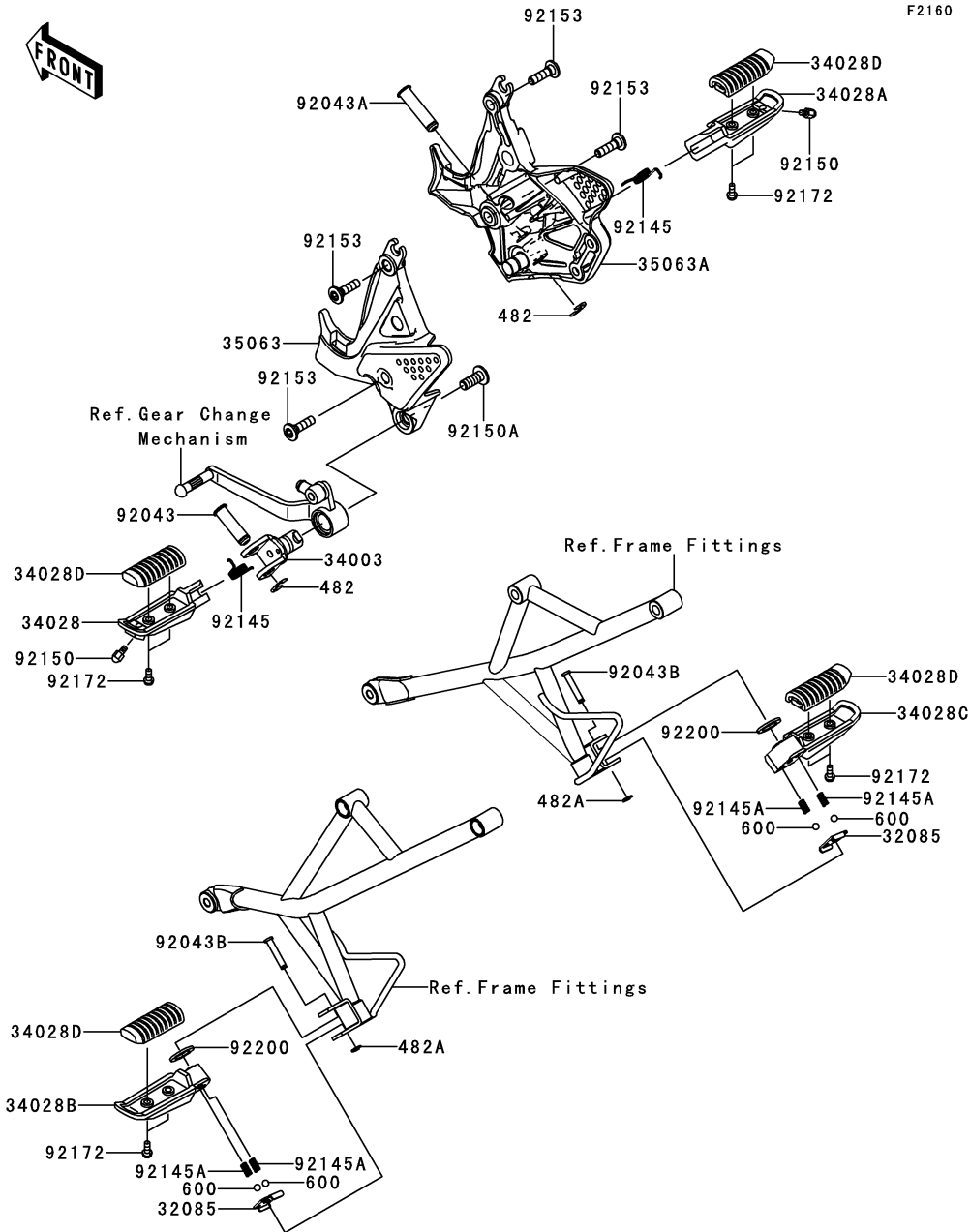

Ref. No.	Part No.	Description	Spec Code	Quantity-KLE650	
				'11	DBF
32085	32085-0047	STOPPER,REAR STEP		2	
34003	34003-1474	HOLDER-STEP,FR,LH		1	
34028	34028-0127	STEP,FR,LH		1	
34028A	34028-0128	STEP,FR,RH		1	
34028B	34028-0129	STEP,RR,LH		1	
34028C	34028-0130	STEP,RR,RH		1	
34028D	34028-0133	STEP,RUBBER		4	
35063	35063-0709-458	STAY,STEP,FR,LH,P.SILVER		1	
35063A	35063-0710-458	STAY,STEP,FR,RH,P.SILVER		1	
92043	92043-0025	PIN,12X37		1	
92043A	92043-0026	PIN,12X37.5		1	
92043B	92043-1271	PIN,6X34		2	
92145	92145-0723	SPRING,STEP RETURN		2	
92145A	92145-1319	SPRING		4	
92150	92150-1114	BOLT,BANK SENSOR		2	
92150A	92150-1268	BOLT,SOCKET,10X25		1	
92153	92153-1630	BOLT,SOCKET,8X30		4	
92172	92172-0473	SCREW-PAN-WP-CROS,5X14		8	
92200	92200-0043	WASHER,16X26X2.3		2	
482	482EA0100	CIRCLIP-TYPE-E,10MM		2	
482A	482EA5000	CIRCLIP-TYPE-E		2	
600	600A0800	BALL-STEEL,1/4"		4	

This catalog covers:

'11 KLE650DBF Chassis

GRID NO.

E-9

This grid covers:

Front Fender(s)



F2171

Ref. No.	Part No.	Description	Spec Code	Quantity-KLE650			
				'11			
				DBF			
35004	35004-0137-15Z	FENDER-FRONT,M.S.BLACK					1
35004A	35004-0137-35D	FENDER-FRONT,M.I.RED					1
92151	92151-1654	BOLT,SOCKET,6X14					4
92200	92200-1388	WASHER,6.5X14X1					4

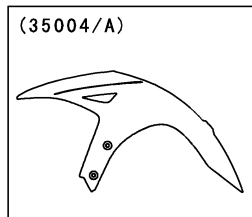
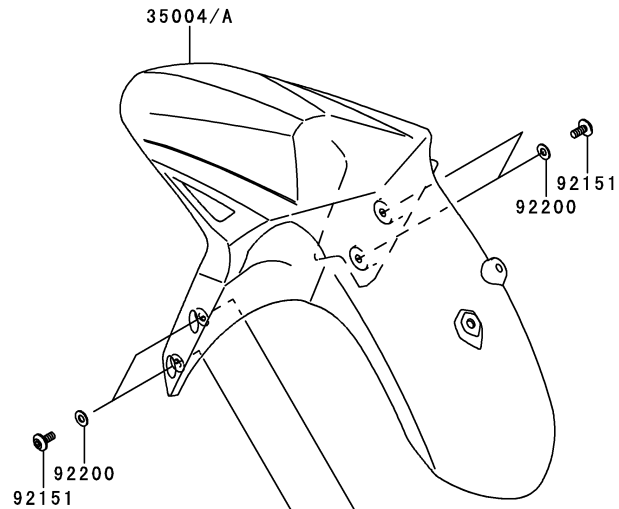

(35004)	Black
(35004A)	Red

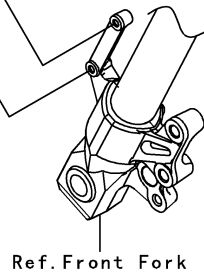

This catalog covers:

'11 KLE650DBF Chassis

GRID NO.

E-10

This grid covers:

Rear Fender(s)

F2172

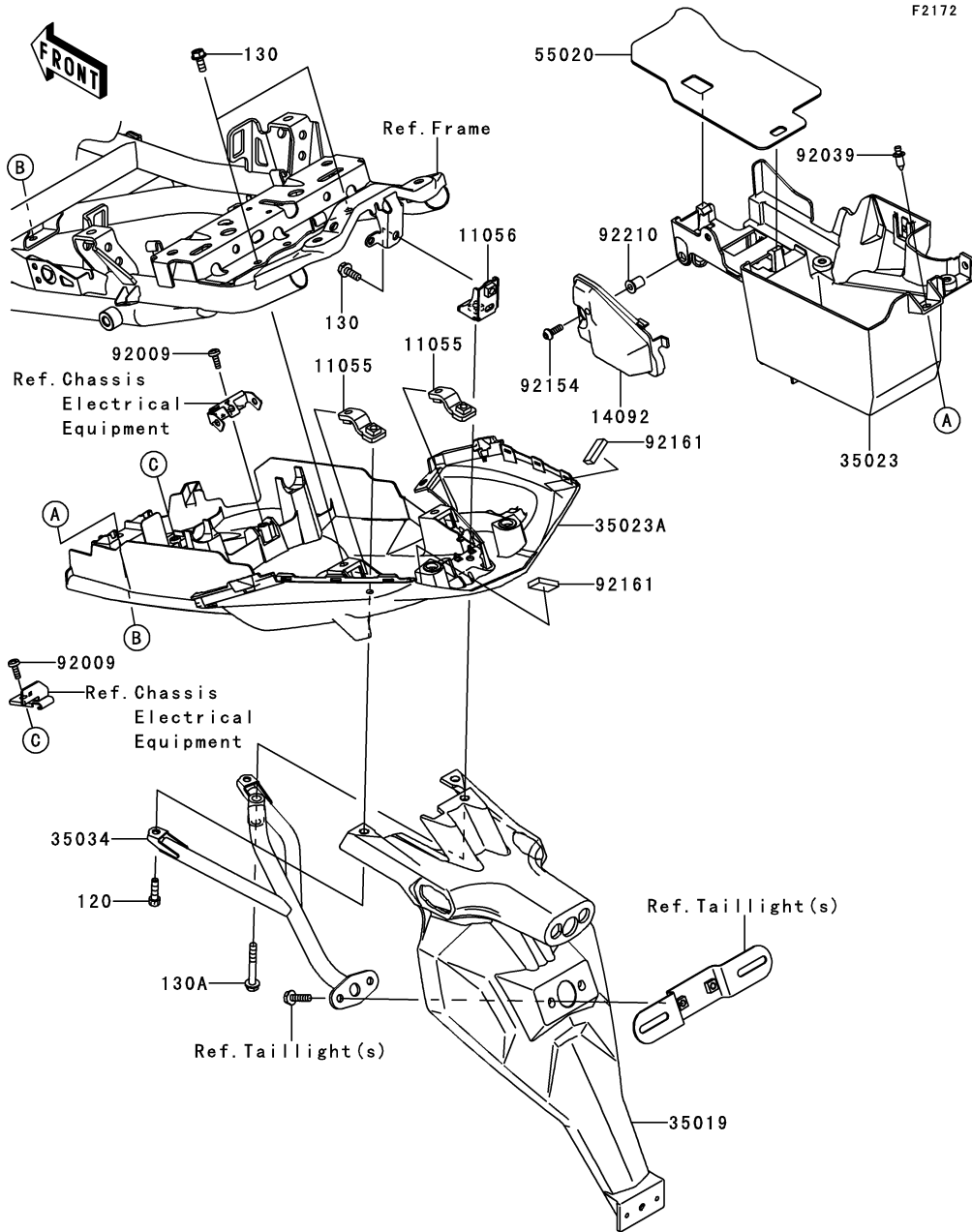

Ref. No.	Part No.	Description	Spec Code	Quantity-KLE650	
				'11	DBF
11055	11055-1873	BRACKET,FLAP,RR,L&R		2	
11056	11056-0236	BRACKET,FLAP,RR,CNT		1	
14092	14092-0174	COVER,SWITCH MAINT.		1	
35019	35019-0102	FLAP,RR FENDER		1	
35023	35023-0163	FENDER-REAR,FR		1	
35023A	35023-0196	FENDER-REAR,RR		1	
35034	35034-0123	REINFORCE		1	
55020	55020-0220	GUARD,HEAT		1	
92009	92009-3845	SCREW,6X14		2	
92039	92039-1283	RIVET		1	
92154	92154-0182	BOLT,SOCKET,5X16		1	
92161	92161-0717	DAMPER		2	
92210	92210-0498	NUT,WELL,5MM		1	
120	120CA0622	BOLT-SOCKET,6X22		2	
130	130BA0616	BOLT-FLANGED,6X16		3	
130A	130BB0645	BOLT-FLANGED,6X45		1	

This catalog covers:

'11 KLE650DBF Chassis

GRID NO.

E-11

This grid covers:

Stand(s)

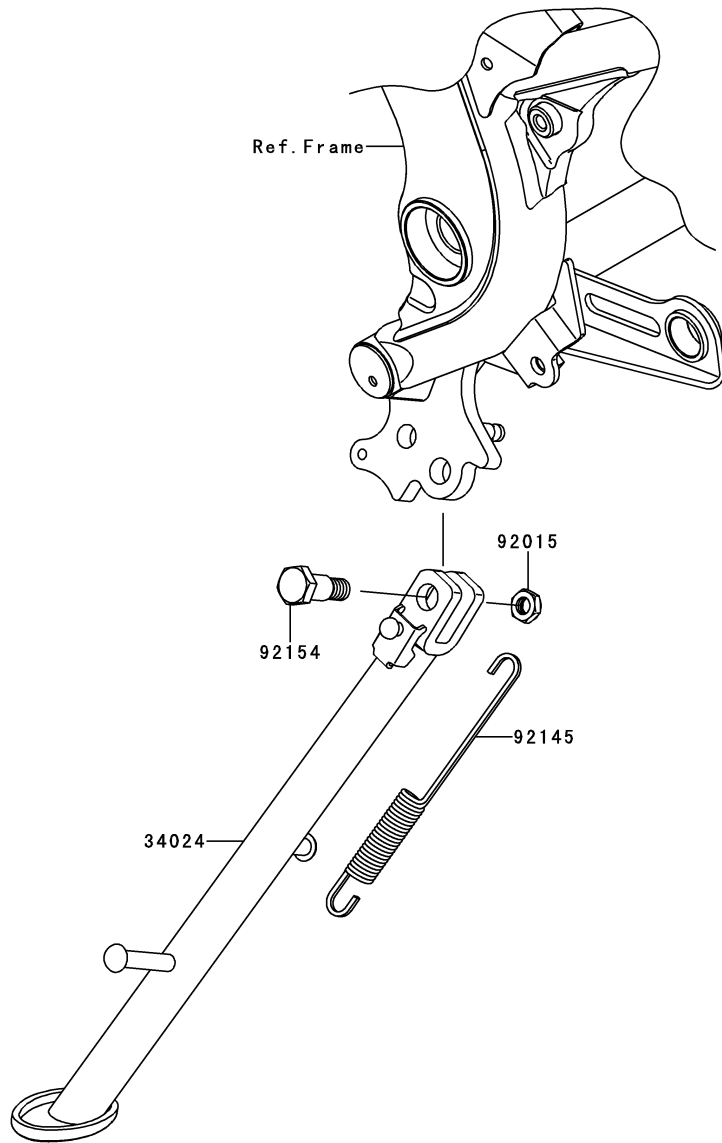

F2190

Ref. No.	Part No.	Description	Spec Code	Quantity-KLE650			
				'11			
34024	34024-0101	STAND-SIDE		1			
92015	92015-1188	NUT,LOCK,10MM,BLACK		1			
92145	92145-0813	SPRING,SIDE STAND		1			
92154	92154-0437	BOLT,10X32.5		1			

This catalog covers:

'11 KLE650DBF Chassis

GRID NO.

E-12

This grid covers:

Tires

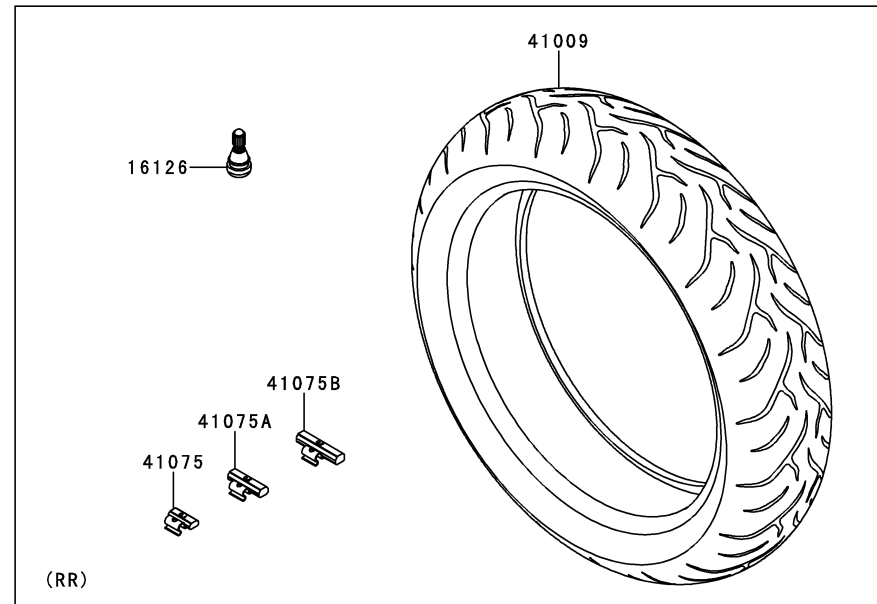
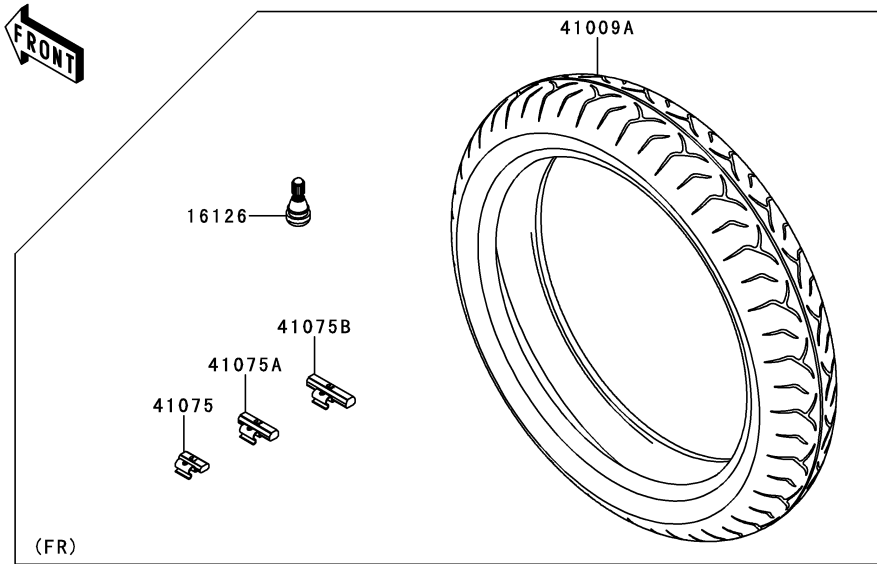

F2210

Ref. No.	Part No.	Description	Spec Code	Quantity-KLE650			
				'11			
				DBF			
16126	16126-1140	VALVE,TIRE		2			
41009	41009-0129	TIRE,RR,160/60ZR17(69W),D221G		1			
41009A	41009-0277	TIRE,FR,120/70ZR17(58W),D221FA		1			
41075	41075-0007	BALANCER-WHEEL,10G,SILVER		AR			
41075A	41075-0008	BALANCER-WHEEL,20G,SILVER		AR			
41075B	41075-0009	BALANCER-WHEEL,30G,SILVER		AR			

This catalog covers:

'11 KLE650DBF Chassis

GRID NO.

E-13

This grid covers:

Front Hub

F2230

Ref. No.	Part No.	Description	Spec Code	Quantity-KLE650			
				'11			
41068	41068-0038	AXLE,FR		1			
41073	41073-0154-QT	WHEEL-ASSY,FR,G.BLACK		1			
92049	92049-0130	SEAL-OIL,BJN30427		2			
92152	92152-0087	COLLAR,FR HUB,L=115		1			
92152A	92152-0828	COLLAR,20X30X11		2			
601	601B6004UU	BEARING-BALL,#6004UUC3		2			

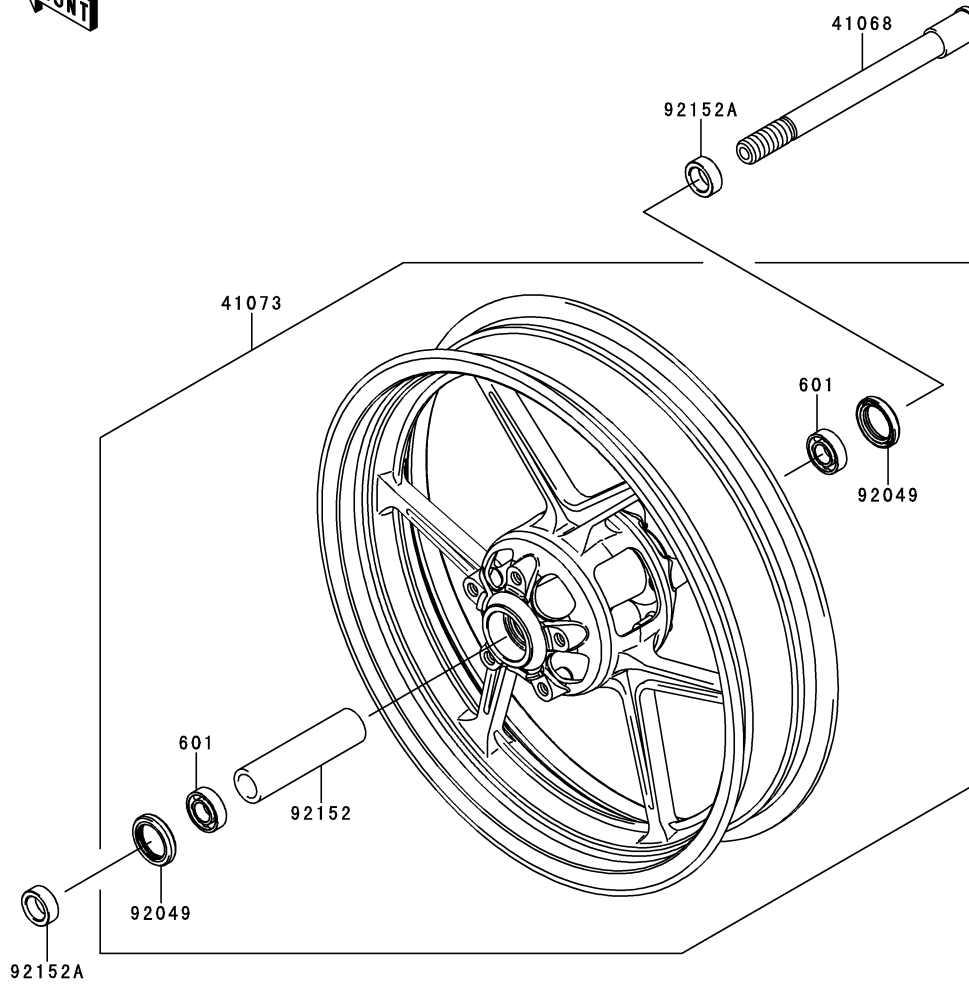

Ref. Tires 

This catalog covers:

'11 KLE650DBF Chassis

GRID NO.

E-14

This grid covers:

Rear Hub

F2240

Ref. No.	Part No.	Description	Spec Code	Quantity-KLE650	
				'11	DBF

41068	41068-0054	AXLE,RR		1
41073	41073-0146-QT	WHEEL-ASSY,RR,G.BLACK		1
42033	42033-0043	COUPLING-ASSY,RR HUB		1
42036	42036-1251	SLEEVE,RR HUB,L=23		1
42041	42041-0087	SPROCKET-HUB,46T		1
42045	42045-018	NUT,CASTLE,18MM		1
92004	92004-0028	STUD,10X19		6
92033	92033-1043	RING-SNAP,52MM		1
92049	92049-0140	SEAL-OIL,28 47 5		1
92049A	92049-1287	SEAL-OIL		1
92057	92057-0163	CHAIN,DRIVE,DID520VP2X114L		1
92058	92058-0018	JOINT-CHAIN,DRIVE		1
92152	92152-0302	COLLAR,RR AXLE,RH,L=17		1
92152A	92152-0748	COLLAR,20.2X28X133		1
92152B	92152-0822	COLLAR,RR AXLE,LH,L=18		1
92161	92161-0303	DAMPER,SHOCK,RR HUB		4
92200	92200-0296	WASHER,19X36X3.2		1
92210	92210-0276	NUT,LOCK,FLANGED,10MM		6
550	550AA4035	PIN-COTTER,4.0X35		1
601	601B6204UU	BEARING-BALL,6204UUC3		2
601A	601B6205UU	BEARING-BALL		1
671	671B2560	O RING,60MM		1

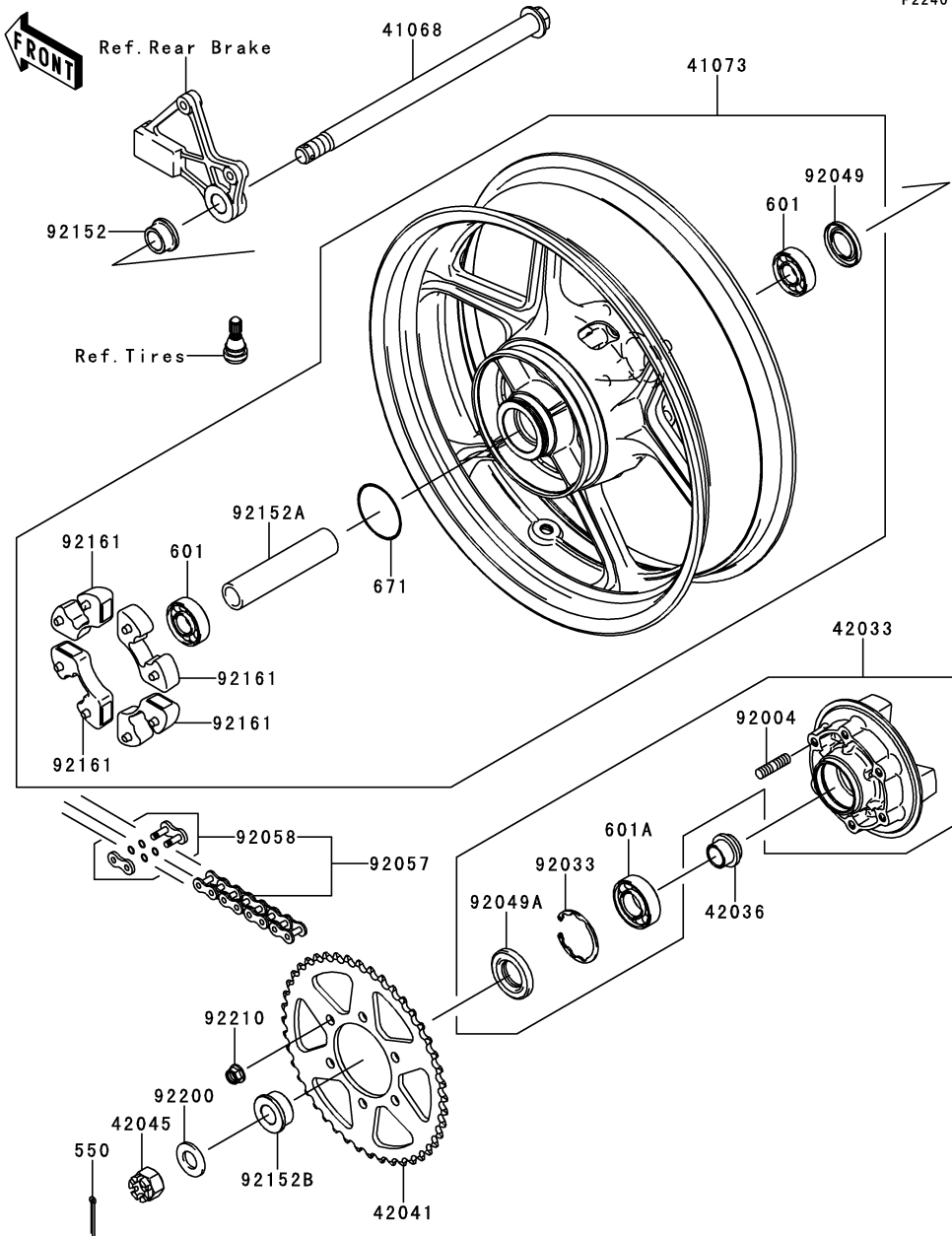

This catalog covers:

'11 KLE650DBF Chassis

GRID NO.

F-3

This grid covers:

Brake Pedal

F2260

Ref. No.	Part No.	Description	Spec Code	Quantity-KLE650			
				'11			

43001	43001-0128	LEVER-BRAKE,PEDAL		1
92022	92022-228	WASHER,7X24X1.6		1
92022A	92022-326	WASHER,15.3X24X1		1
92081	92081-1833	SPRING,BRAKE PEDAL		1
180	180AA0616	BOLT-UPSET-WS,6X16		1

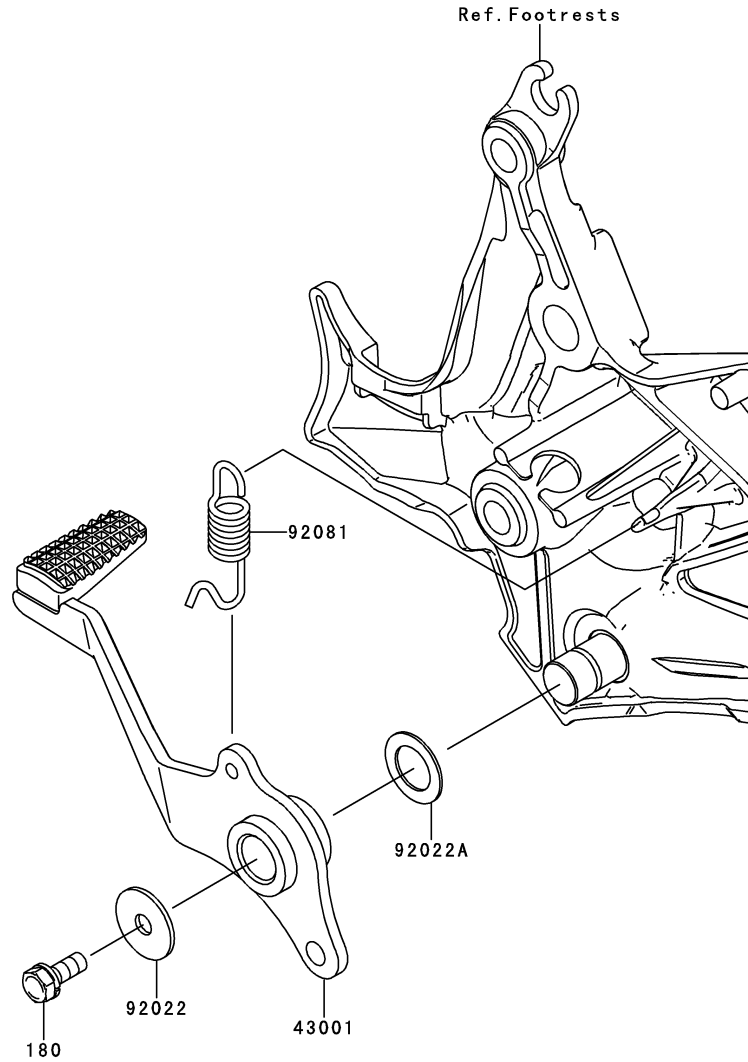

This catalog covers:

'11 KLE650DBF Chassis

GRID NO.

F-4

This grid covers:

Brake Piping

F2262

Ref. No.	Part No.	Description	Spec Code	Quantity-KLE650	
				'11	DBF
11054	11054-0408	BRACKET,BRAKE PIPE			1
11054A	11054-1577	BRACKET,REGULATOR			1
11055	11055-1532	BRACKET,ABS UNIT			1
16082	16082-0037	PUMP-ASSY-OIL,ABS,WET TYPE			1
43095	43095-0416	HOSE-BRAKE,HU-FR M/CYLINDER			1
43095A	43095-0473	HOSE-BRAKE,HU-FR CALIPER			1
43095B	43095-0529	HOSE-BRAKE,FR			1
43095C	43095-0530	HOSE-BRAKE,FR			1
43095D	43095-0531	HOSE-BRAKE,FR			1
49091	49091-0001	WASHER-SEAL,10.1X14.5X1.5			7
92027	92027-1450	COLLAR,L=13.1,BLACK			1
92071	92071-0013	GROMMET			1
92075	92075-209	DAMPER			1
92152	92152-0409	COLLAR			2
92153	92153-0627	BOLT,OIL,L=23			2
92153A	92153-0628	BOLT,OIL,L=37			1
92153B	92153-1446	BOLT,SOCKET,6X14			1
92153C	92153-1517	BOLT,SOCKET,6X16			2
92161	92161-0282	DAMPER,ABS UNIT			1
92161A	92161-0347	DAMPER,BRAKE PIPE			2
130	130BB0635	BOLT-FLANGED,6X35			2
132	132BB0622	BOLT-FLANGED-SMALL,6X22			1

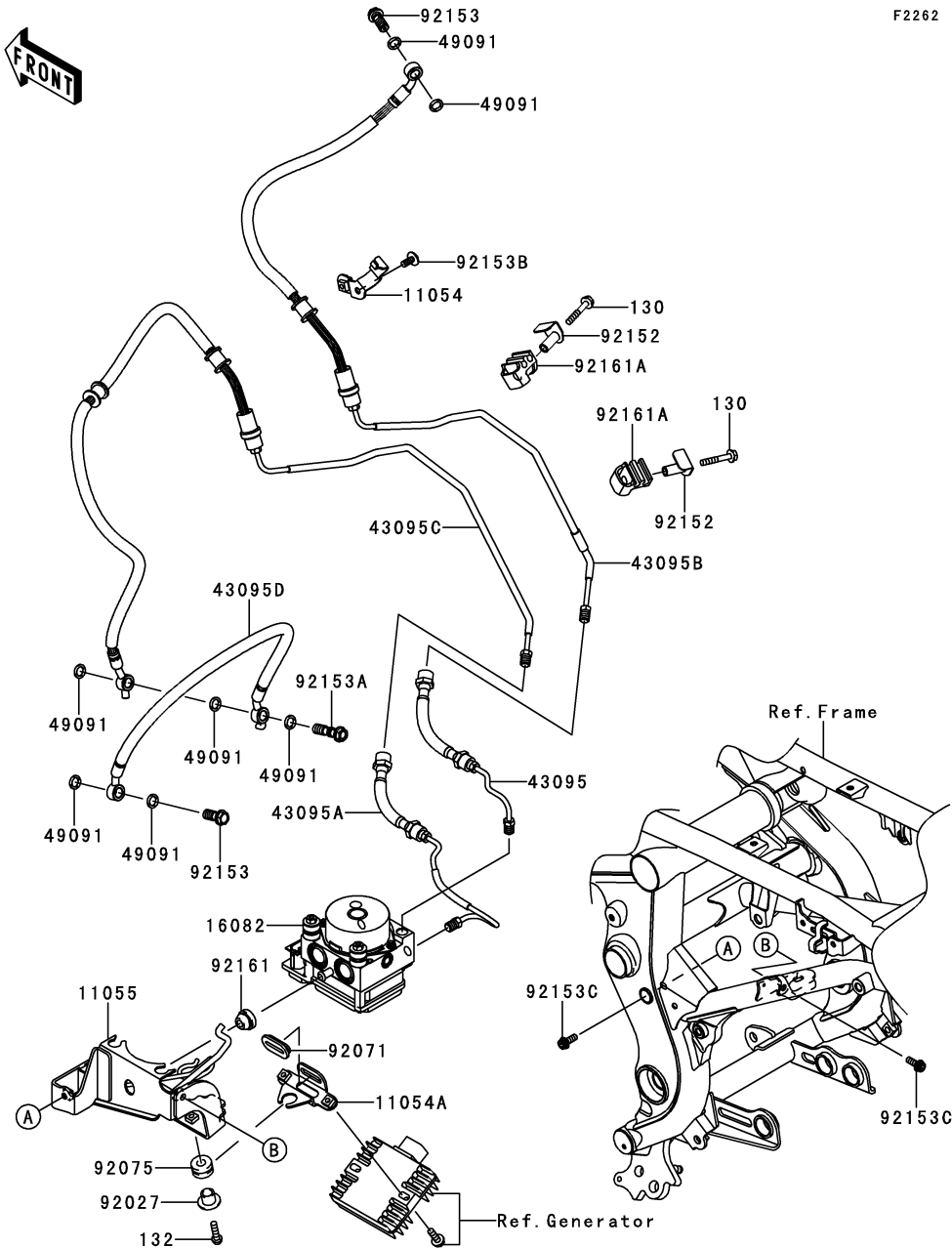

This catalog covers:

'11 KLE650DBF Chassis

GRID NO.

F-5

This grid covers:

Front Master Cylinder

F2291

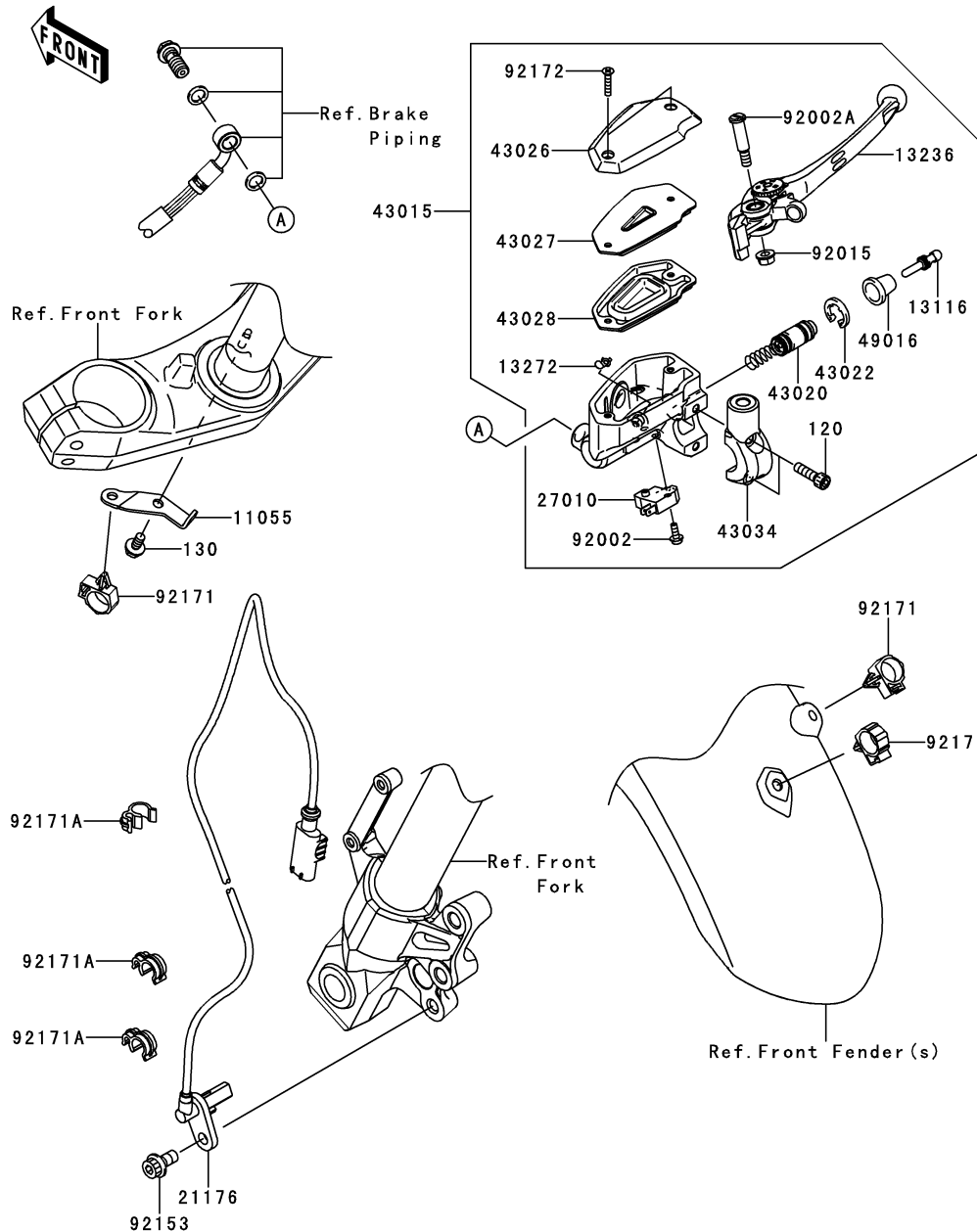

Ref. No.	Part No.	Description	Spec Code	Quantity-KLE650		
				'11	DBF	
11055	11055-1875	BRACKET,BRAKE HOSE			1	
13116	13116-0032	ROD-PUSH			1	
13236	13236-0169	LEVER-COMP,FRONT BRAKE			1	
13272	13272-0573	PLATE			1	
21176	21176-0040	SENSOR,SPEED,FR			1	
27010	27010-0025	SWITCH,BRAKE			1	
43015	43015-0116	CYLINDER-ASSY-MASTER,FR			1	
43020	43020-0015	PISTON-COMP-BRAKE			1	
43022	43022-1010	STOPPER-BRAKE,PISTON			1	
43026	43026-0019	CAP-BRAKE			1	
43027	43027-0008	PLATE-DIAPHRAGM			1	
43028	43028-0015	DIAPHRAGM			1	
43034	43034-0049	HOLDER-BRAKE,MASTER CYLINDER			1	
49016	49016-1044	COVER-SEAL,MASTER CYLINDER			1	
92002	92002-1322	BOLT,LEVER SET,BLACK			1	
92002A	92002-1323	BOLT,SCREW,4X12			1	
92015	92015-1528	NUT,FLANGED,6MM			1	
92153	92153-0327	BOLT,SOCKET,8X16			1	
92171	92171-0316	CLAMP,BRAKE HOSE			3	
92171A	92171-0607	CLAMP,BRAKE HOSE			3	
92172	92172-0320	SCREW,4X20			2	
120	120CB0622	BOLT-SOCKET,6X22			2	
130	130BA0614	BOLT-FLANGED,6X14			1	

This catalog covers:

'11 KLE650DBF Chassis

GRID NO.

F-6

This grid covers:

Front Brake

F2292

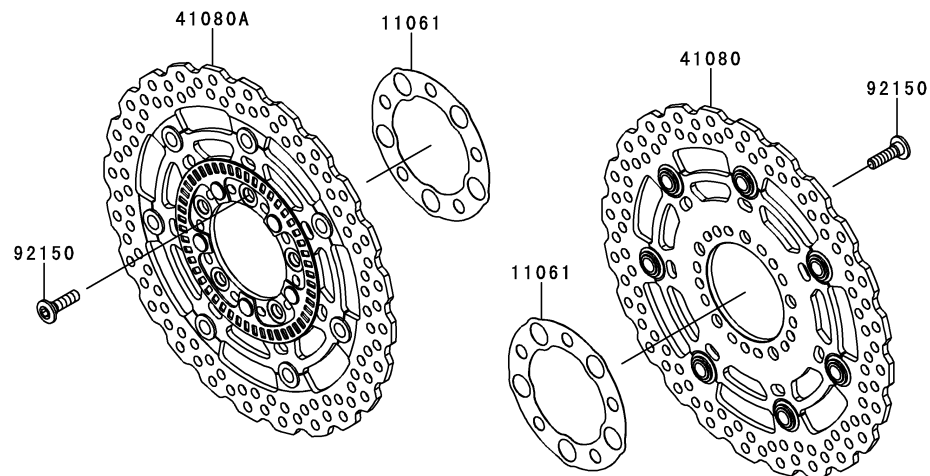
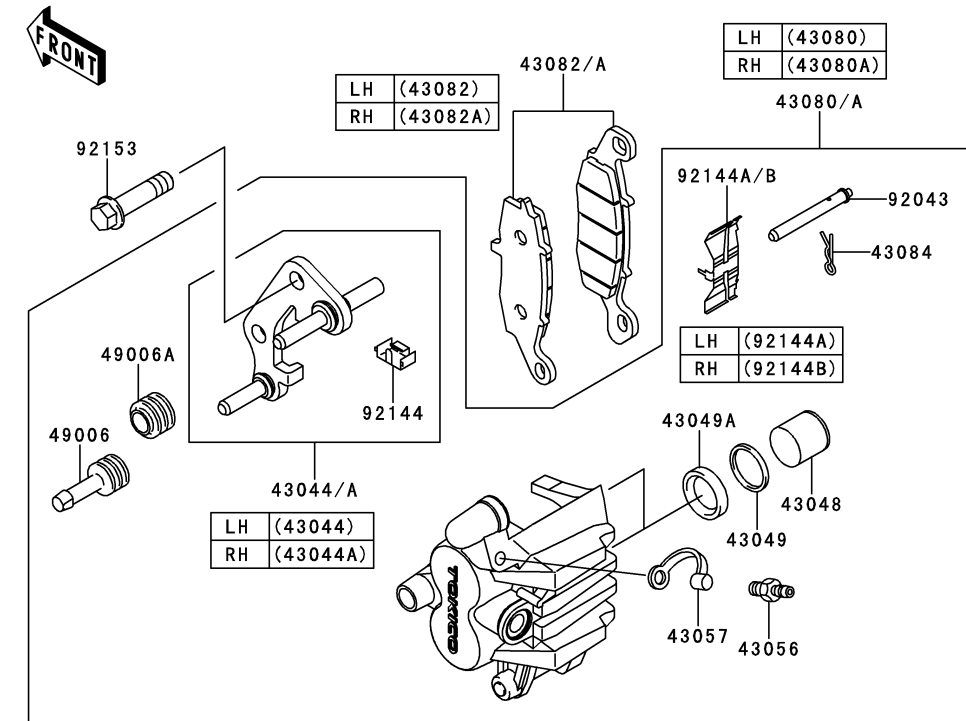

Ref. No.	Part No.	Description	Spec Code	Quantity-KLE650			
				'11	DBF		
11061	11061-0451	GASKET				2	
41080	41080-0161-111	DISC,FR,HOUSING BLK+DISC SIL				1	
41080A	41080-0163-111	DISC,FR,HOUSING BLK+DISC SIL				1	
43044	43044-1115	HOLDER-COMP-CALIPER,FR,LH				1	
43044A	43044-1116	HOLDER-COMP-CALIPER,FR,RH				1	
43048	43048-1052	PISTON-CALIPER				4	
43049	43049-1055	PACKING,PISTON				4	
43049A	43049-1096	PACKING,PISTON SEAL				4	
43056	43056-0007	BREATHER-BRAKE				2	
43057	43057-003	CAP-BREATHER				2	
43080	43080-0076-DJ	CALIPER-SUB-ASSY,FR,LH,BLACK				1	
43080A	43080-0077-DJ	CALIPER-SUB-ASSY,FR,RH,BLACK				1	
43082	43082-0009	PAD-ASSY-BRAKE,LH				1	
43082A	43082-0010	PAD-ASSY-BRAKE,RH				1	
43084	43084-003	CLAMP,PAD				2	
49006	49006-1054	BOOT,CALIPER				2	
49006A	49006-1095	BOOT,CALIPER				2	
92043	92043-1489	PIN,PAD				2	
92144	92144-1831	SPRING,STOPPER				2	
92144A	92144-1832	SPRING,PAD,LH				1	
92144B	92144-1844	SPRING,PAD,RH				1	
92150	92150-1771	BOLT,SOCKET,8X30				10	
92153	92153-1680	BOLT,FLANGED,10X35				4	

This catalog covers:

'11 KLE650DBF Chassis

GRID NO.

F-7

This grid covers:

Rear Master Cylinder

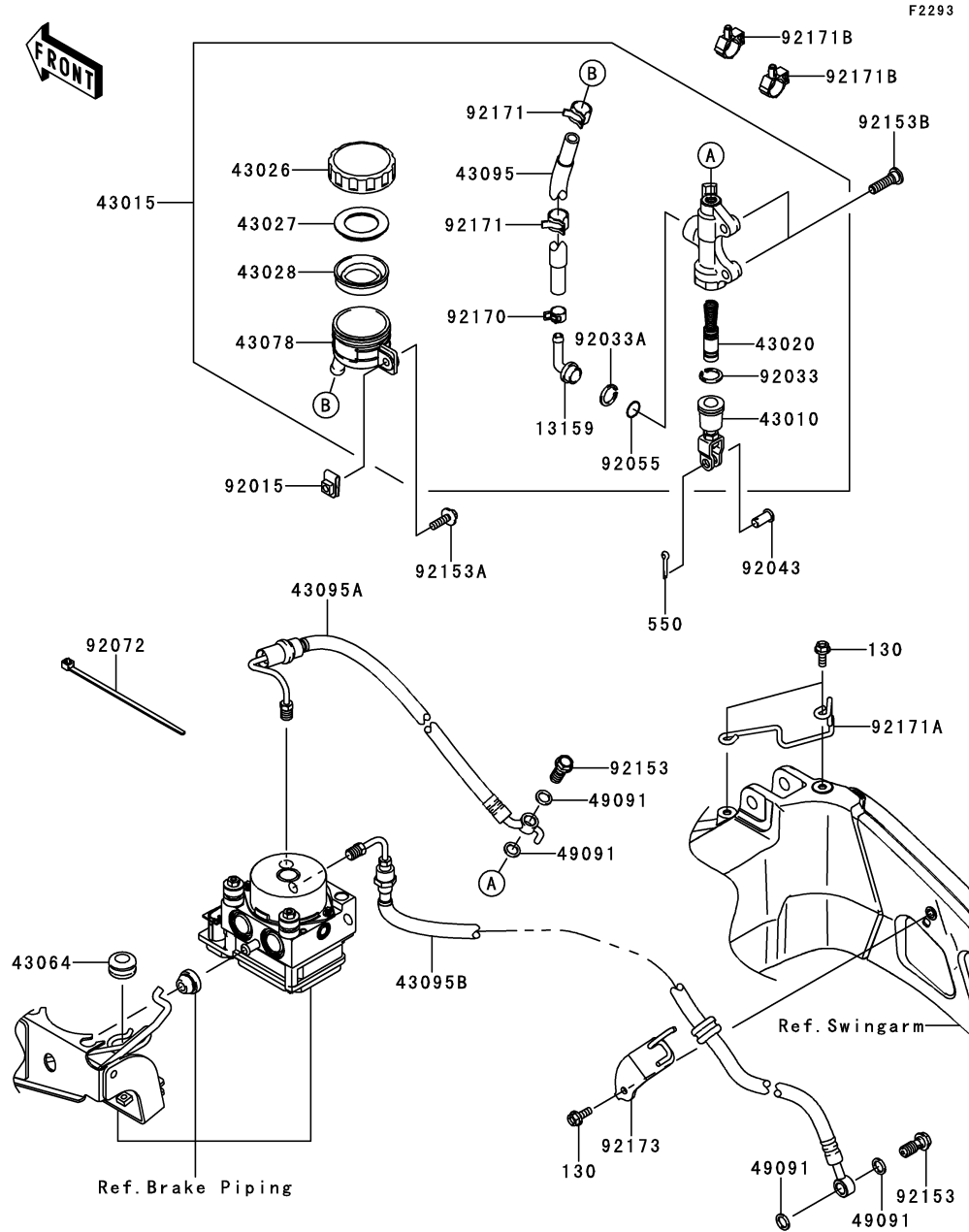

Ref. No.	Part No.	Description	Spec Code	Quantity-KLE650			
				'11	DBF		
13159	13159-1056	CONNECTOR		1			
43010	43010-1074	ROD-ASSY-BRAKE		1			
43015	43015-0068	CYLINDER-ASSY-MASTER,RR		1			
43020	43020-1094	PISTON-COMP-BRAKE		1			
43026	43026-1051	CAP-BRAKE		1			
43027	43027-1051	PLATE-DIAPHRAGM		1			
43028	43028-1057	DIAPHRAGM,MASTER CYLINDER		1			
43064	43064-006	GROMMET,HOSE CLAMP		1			
43078	43078-1082	RESERVOIR,RR MASTER CYLINDER		1			
43095	43095-0193	HOSE-BRAKE,RR MASTER CYLINDER		1			
43095A	43095-0437	HOSE-BRAKE,HU-RR M/CYLINDER		1			
43095B	43095-0438	HOSE-BRAKE,HU-RR CALIPER		1			
49091	49091-0001	WASHER-SEAL,10.1X14.5X1.5		4			
92015	92015-1602	NUT,6MM		1			
92033	92033-0079	RING-SNAP,20.9X24.6X1.2		1			
92033A	92033-1186	RING-SNAP,20.5MM		1			
92043	92043-0182	PIN		1			
92055	92055-1251	RING-O,MASTER CYLINDER		1			
92072	92072-0086	BAND,L=150		1			
92153	92153-0627	BOLT,OIL,L=23		2			
92153A	92153-0725	BOLT,6X22		1			
92153B	92153-1624	BOLT,SOCKET,8X30		2			
92170	92170-1091	CLAMP,HOSE		1			
92171	92171-0463	CLAMP,HOSE		2			
92171A	92171-0826	CLAMP,BRAKE HOSE		1			
92171B	92171-0955	CLAMP		2			
92173	92173-0128	CLAMP,BRAKE HOSE		1			
130	130BB0616	BOLT-FLANGED,6X16		3			
550	550AA2015	PIN-COTTER,2.0X15		1			

This catalog covers:

'11 KLE650DBF Chassis

GRID NO.

F-8

This grid covers:

Rear Brake

F2294

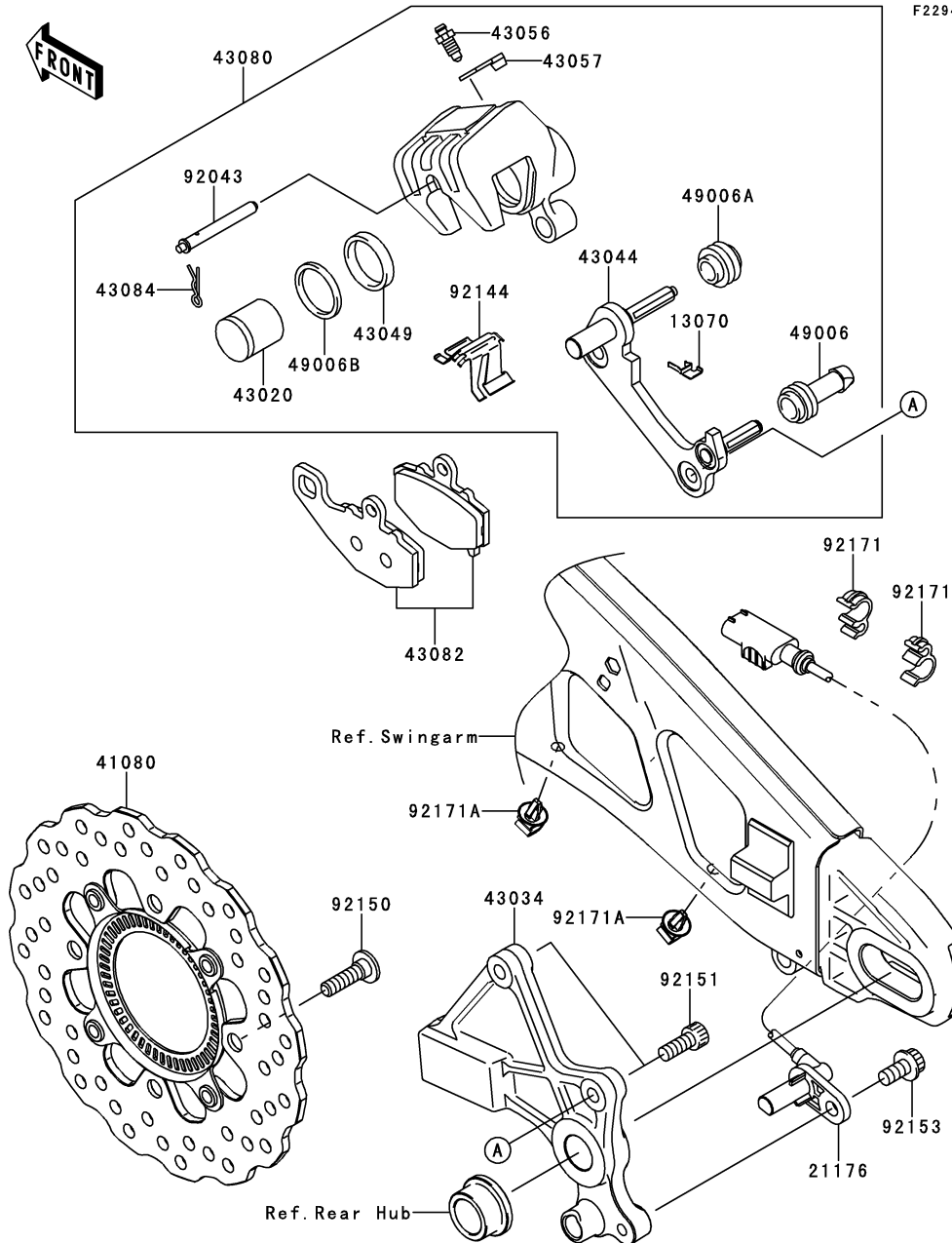

Ref. No.	Part No.	Description	Spec Code	Quantity-KLE650	
				'11	DBF
13070	13070-0045	GUIDE,BRAKE PAD		1	
21176	21176-0041	SENSOR,SPEED,RR		1	
41080	41080-0164	DISC,RR		1	
43020	43020-1119	PISTON-COMP-BRAKE		1	
43034	43034-0035	HOLDER-BRAKE,REAR CALIPER		1	
43044	43044-1110	HOLDER-COMP-CALIPER,RR		1	
43049	43049-1097	PACKING,PISTON SEAL		1	
43056	43056-0007	BREATHER-BRAKE		1	
43057	43057-003	CAP-BREATHER		1	
43080	43080-0085-DJ	CALIPER-SUB-ASSY,RR,BLACK		1	
43082	43082-1213	PAD-ASSY-BRAKE		1	
43084	43084-003	CLAMP,PAD		1	
49006	49006-1054	BOOT,CALIPER		1	
49006A	49006-1095	BOOT,CALIPER		1	
49006B	49006-1212	BOOT,PISTON SEAL		1	
92043	92043-1489	PIN,PAD		1	
92144	92144-1719	SPRING,PAD		1	
92150	92150-1771	BOLT,SOCKET,8X30		4	
92151	92151-1289	BOLT,SOCKET,8X20		2	
92153	92153-0327	BOLT,SOCKET,8X16		1	
92171	92171-0607	CLAMP,BRAKE HOSE		2	
92171A	92171-0640	CLAMP		2	

This catalog covers:

'11 KLE650DBF Chassis

GRID NO.

F-9

This grid covers:

Handlebar

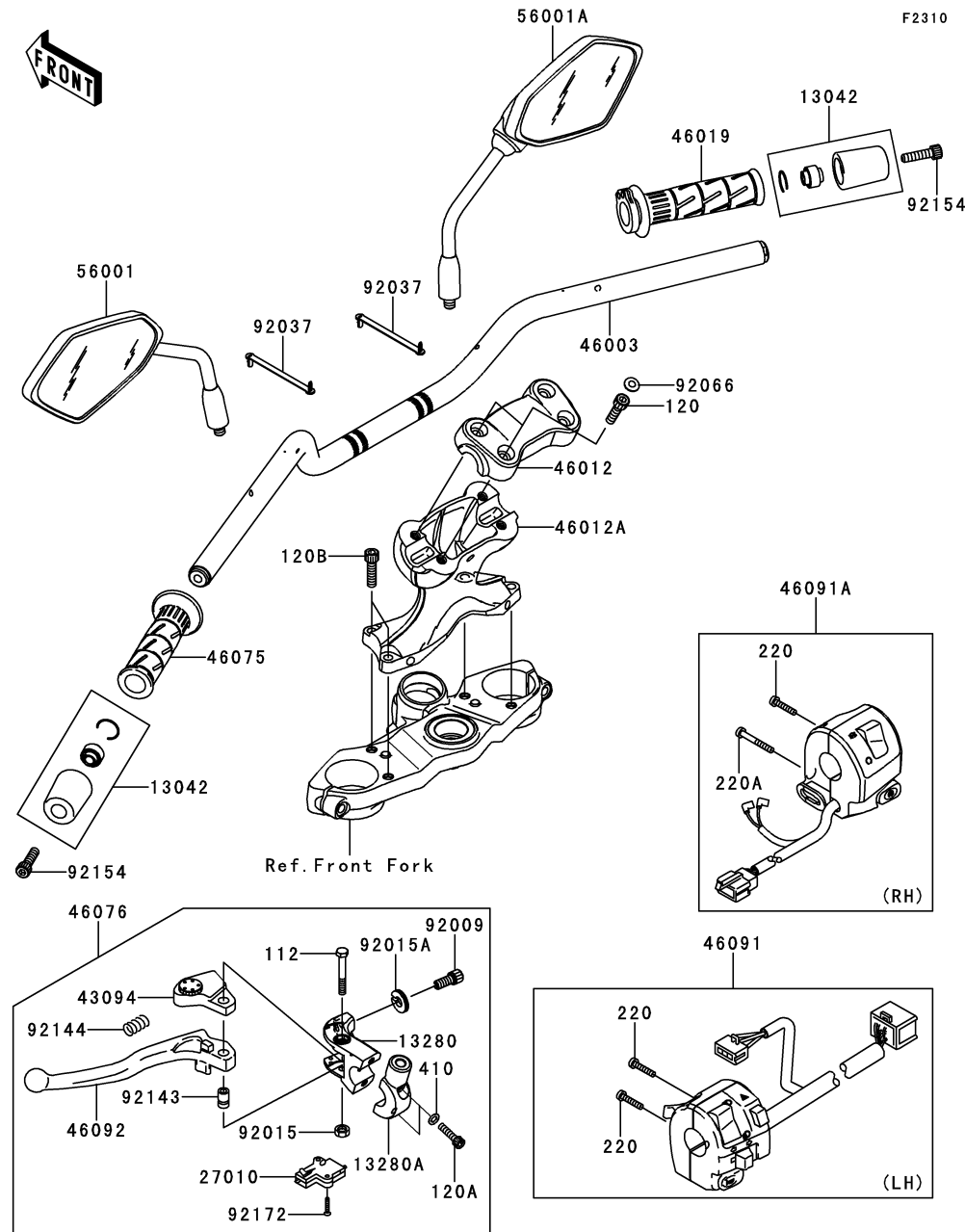

F2310

Ref. No.	Part No.	Description	Spec Code	Quantity-KLE650	
				'11	DBF
13042	13042-5002	WEIGHT,HANDLE		2	
13280	13280-0306	HOLDER,CLUTCH LEVER		1	
13280A	13280-0307	HOLDER,CLUTCH LEVER		1	
27010	27010-1094	SWITCH,CLUTCH,BLACK		1	
43094	43094-1053	ADJUSTER,CLUTCH LEVER		1	
46003	46003-0167-10T	HANDLE,F,P,SILVER		1	
46012	46012-0029-458	HOLDER-HANDLE,UPP,P,SILVER		1	
46012A	46012-0030-458	HOLDER-HANDLE,LWR,P,SILVER		1	
46019	46019-0001	GRIP-ASSY,THROTTLE		1	
46075	46075-1144	GRIP,LH		1	
46076	46076-0052	LEVER-ASSY-GRIP,CLUTCH		1	
46091	46091-0214	HOUSING-ASSY-CONTROL,LH		1	
46091A	46091-0215	HOUSING-ASSY-CONTROL,RH		1	
46092	46092-0031	LEVER-GRIP,CLUTCH		1	
56001	56001-0194	MIRROR-ASSY,LH		1	
56001A	56001-0195	MIRROR-ASSY,RH		1	
92009	92009-1134	SCREW,CABLE ADJUST,8MM,BLACK		1	
92015	92015-1191	NUT,LOCK,6MM,BLACK		1	
92015A	92015-1197	NUT,CABLE ADJUST LOCK,8MM,BLK		1	
92037	92037-1903	CLAMP,SPEED,L=80.5		2	
92066	92066-1281	PLUG		4	
92143	92143-1379	COLLAR		1	
92144	92144-1467	SPRING		1	
92154	92154-0440	BOLT,SOCKET,8X30		2	
92172	92172-0183	SCREW,3X16		2	
112	112AB0645	BOLT-UPSET,6X45		1	
120	120CA0830	BOLT-SOCKET,8X30		4	
120A	120CB0625	BOLT-SOCKET,6X25		2	
120B	120CC0830	BOLT-SOCKET,8X30		4	
220	220AB0525	SCREW-PAN-CROSS,5X25		3	
220A	220AB0540	SCREW-PAN-CROSS,5X40		1	
410	410AB0600	WASHER-PLAIN-SMALL,6MM		2	

This catalog covers:

'11 KLE650DBF Chassis

GRID NO.

F-10

This grid covers:

Front Fork

F2340

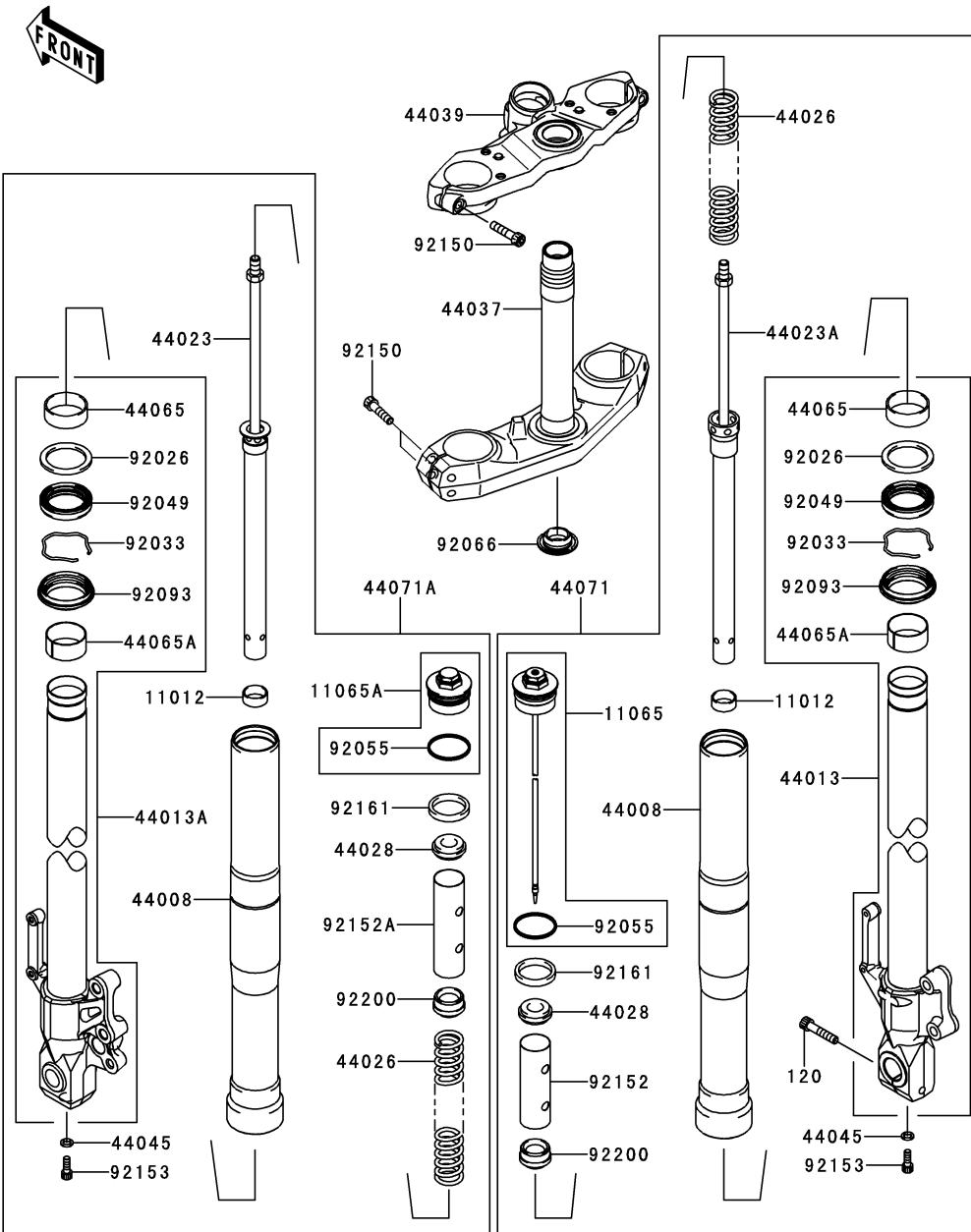

Ref. No.	Part No.	Description	Spec Code	Quantity-KLE650			
				'11	DBF		
11012	11012-1761	CAP				2	
11065	11065-0196	CAP,FORK BOLT COMP,RH				1	
11065A	11065-0197	CAP,FORK BOLT COMP,LH				1	
44008	44008-0037-11G	PIPE-FORK OUTER,GRAY				2	
44013	44013-0157-18R	PIPE-FORK INNER,RH,F.S.BLACK				1	
44013A	44013-0159-18R	PIPE-FORK INNER,LH,F.S.BLACK				1	
44023	44023-0048	CYLINDER-SET-FORK,LH				1	
44023A	44023-0049	CYLINDER-SET-FORK,RH				1	
44026	44026-0097	SPRING-FRONT FORK				2	
44028	44028-1083	GUIDE-FORK SPRING				2	
44037	44037-0053	HOLDER-FORK UNDER				1	
44039	44039-0064-458	HOLDER-FORK UPPER,P.SILVER				1	
44045	44045-051	GASKET,FORK CYLINDER BOLT				2	
44065	44065-0001	BUSHING-FRONT FORK,GUIDE				2	
44065A	44065-0002	BUSHING-FRONT FORK,SLIDE				2	
44071	44071-0675-30V	DAMPER-ASSY,FORK,RH,GRAY+BLACK				1	
44071A	44071-0676-30V	DAMPER-ASSY,FORK,LH,GRAY+BLACK				1	
92026	92026-1276	SPACER,FORK OUTER				2	
92033	92033-1222	RING-SNAP				2	
92049	92049-0058	SEAL-OIL				2	
92055	92055-0131	RING-O				2	
92066	92066-0032	PLUG				1	
92093	92093-0035	SEAL,DUST				2	
92150	92150-1511	BOLT,SOCKET				6	
92152	92152-0497	COLLAR,FORK,L=100				1	
92152A	92152-0498	COLLAR,FORK,L=117.5				1	
92153	92153-0028	BOLT,SOCKET,8X22				2	
92161	92161-0468	DAMPER				2	
92200	92200-1464	WASHER				2	
120	120CB0840	BOLT-SOCKET,8X40				1	

This catalog covers:

'11 KLE650DBF Chassis

GRID NO.

F-11

This grid covers:

Fuel Tank

F2410

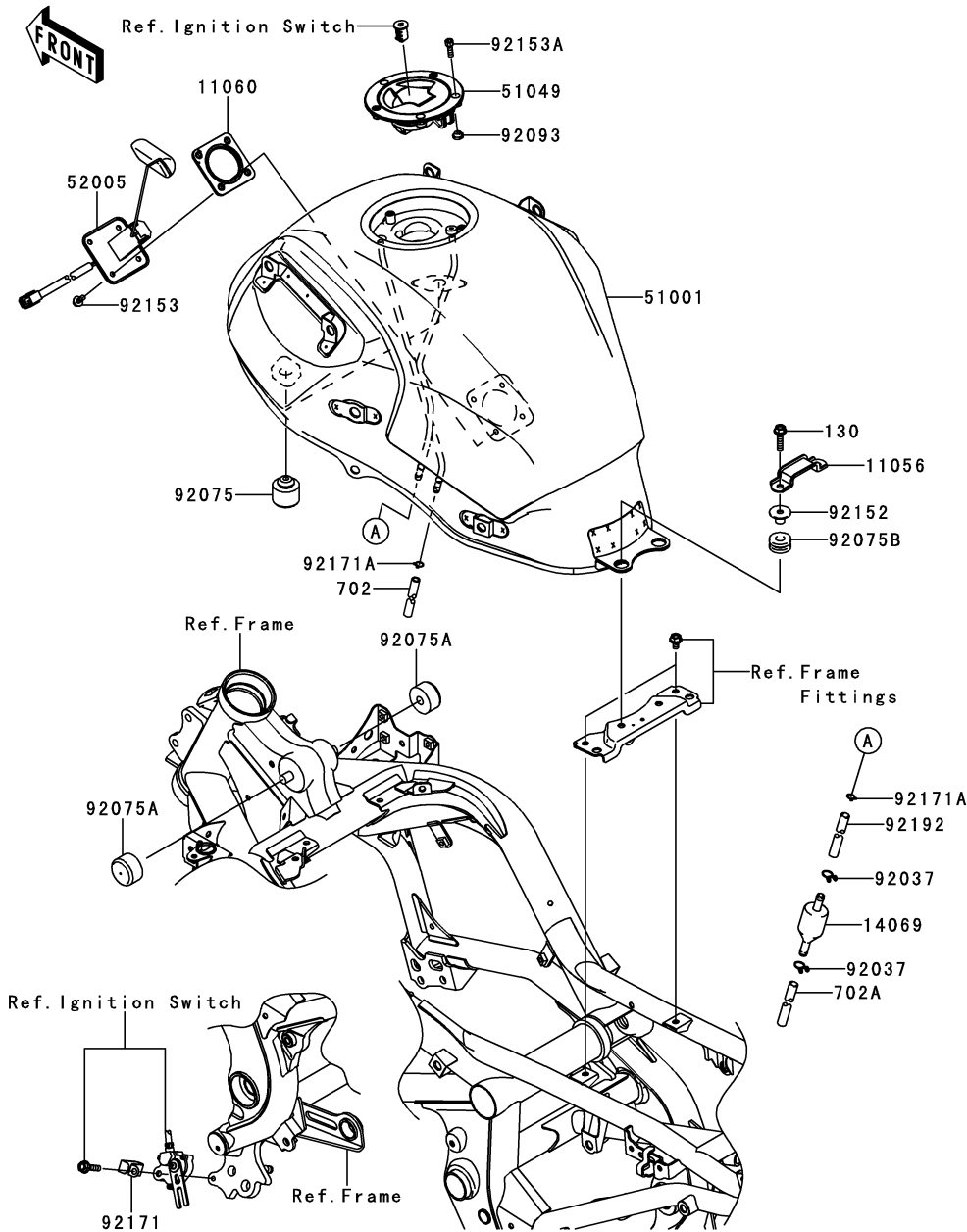

Ref. No.	Part No.	Description	Spec Code	Quantity-KLE650	
				'11	DBF
11056	11056-0361	BRACKET,SEAT			1
11060	11060-1952	GASKET,FUEL GAUGE			1
14069	14069-1004	BREATHER,FUEL TANK			1
51001	51001-0387-15V	TANK-COMP-FUEL,M.F.S.BLACK			1
51049	51049-0039	CAP-TANK,FUEL			1
52005	52005-0023	GAUGE,FUEL			1
92037	92037-147	CLAMP,TUBE			2
92075	92075-1002	DAMPER			2
92075A	92075-125	DAMPER,FUEL TANK			2
92075B	92075-1690	DAMPER			2
92093	92093-1030	SEAL,FUEL TANK CAP			1
92152	92152-0910	COLLAR,6.5X10X13.1			2
92153	92153-1421	BOLT,FLANGED,5X12			4
92153A	92153-1616	BOLT,SOCKET,5X16			3
92171	92171-0911	CLAMP			1
92171A	92171-1973	CLAMP,8X0.7			2
92192	92192-0828	TUBE,BREATHER			1
130	130BA0625	BOLT-FLANGED,6X25			2
702	702A06750	TUBE-RUBBER,6X9X750			1
702A	702A07100	TUBE-RUBBER,7X10X100			1

This catalog covers:

'11 KLE650DBF Chassis

GRID NO.

F-12

This grid covers:

Seat

F2510



Ref. No.	Part No.	Description	Spec Code	Quantity-KLE650			
				'11			
53003	53003-0311-MA	LEATHER,SEAT,BLACK					1
53066	53066-0327-MA	SEAT-ASSY,DUAL,BLACK					1
92075	92075-1045	DAMPER					1
92161	92161-1321	DAMPER,SEAT					1

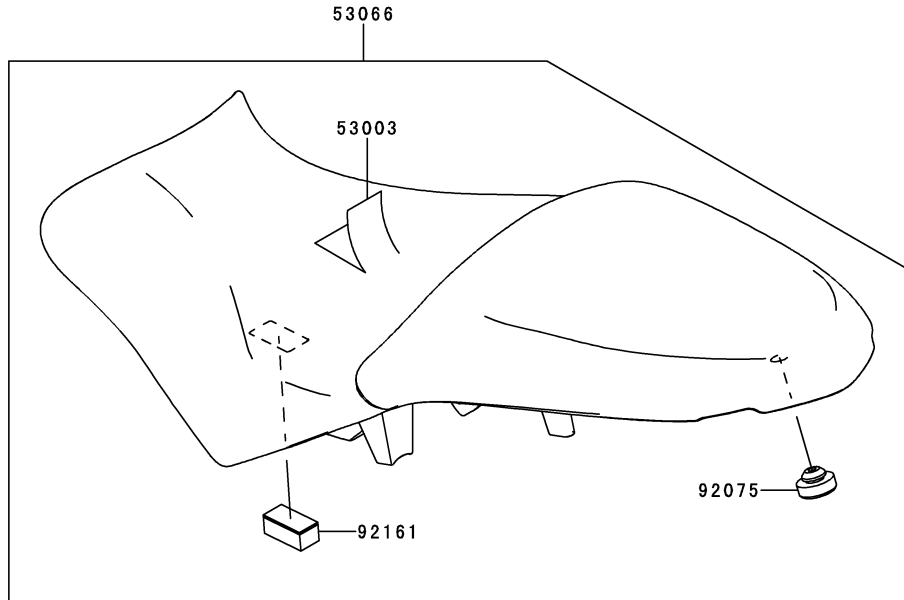



F2530

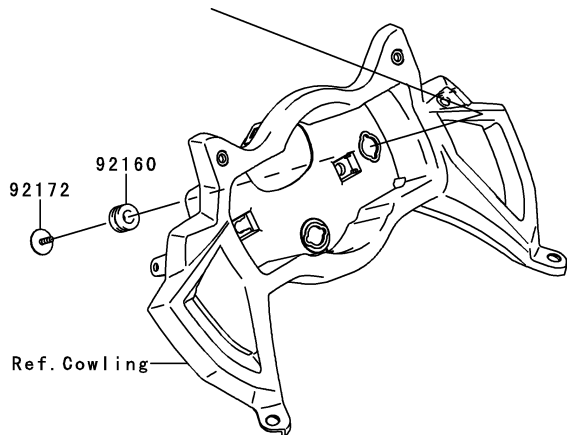
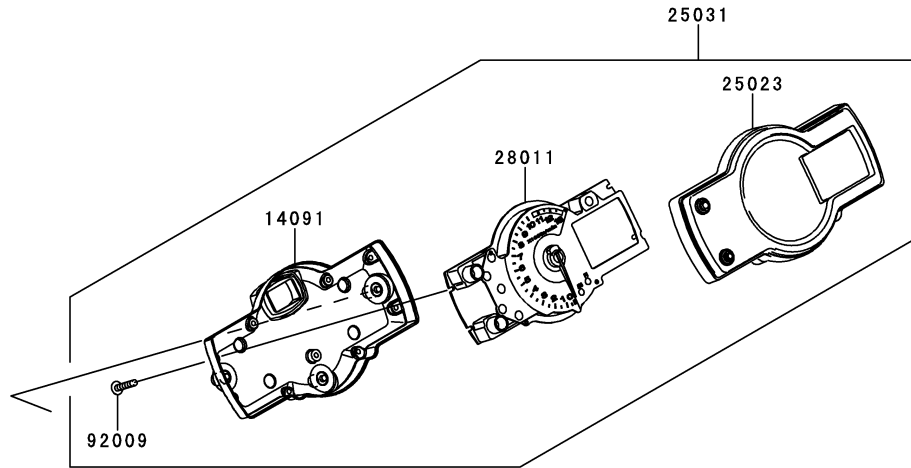

Ref. No.	Part No.	Description	Spec Code	Quantity-KLE650			
				'11			
14091	14091-0864	COVER,METER,LWR					1
25023	25023-0023	COVER-METER CASE,UPP					1
25031	25031-0348	METER-ASSY,TACHO&LCD					1
28011	28011-0176	METER,TACHO&LCD					1
92009	92009-1164	SCREW,TAPPING,3X16					9
92160	92160-1167	DAMPER					3
92172	92172-0441	SCREW,TAPPING,WP,5X14					3

This catalog covers:

'11 KLE650DBF Chassis

GRID NO.

F-14

This grid covers:

Cables

F2540

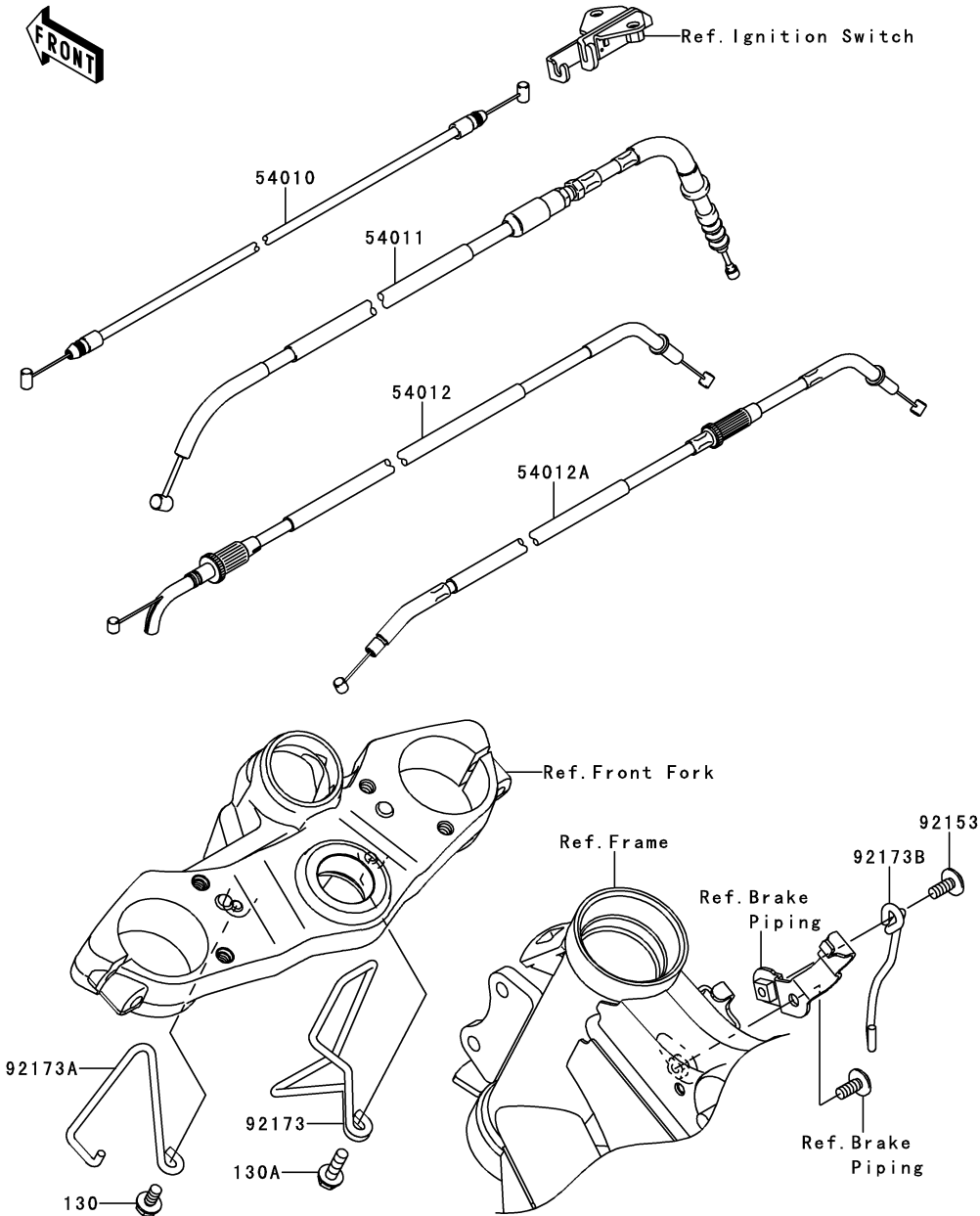

Ref. No.	Part No.	Description	Spec Code	Quantity-KLE650			
				'11			
54010	54010-0128	CABLE,SEAT LOCK				1	
54011	54011-0107	CABLE-CLUTCH				1	
54012	54012-0300	CABLE-THROTTLE,OPENING				1	
54012A	54012-0301	CABLE-THROTTLE,CLOSING				1	
92153	92153-1446	BOLT,SOCKET,6X14				1	
92173	92173-0109	CLAMP,UPP BKT,RH				1	
92173A	92173-0216	CLAMP,UPP BKT,LH				1	
92173B	92173-0242	CLAMP,CABLE				1	
130	130BA0614	BOLT-FLANGED,6X14				1	
130A	130BA0620	BOLT-FLANGED,6X20				1	

This catalog covers:

'11 KLE650DBF Chassis

GRID NO.

G-3

This grid covers:

Side Covers/Chain Cover

F2610

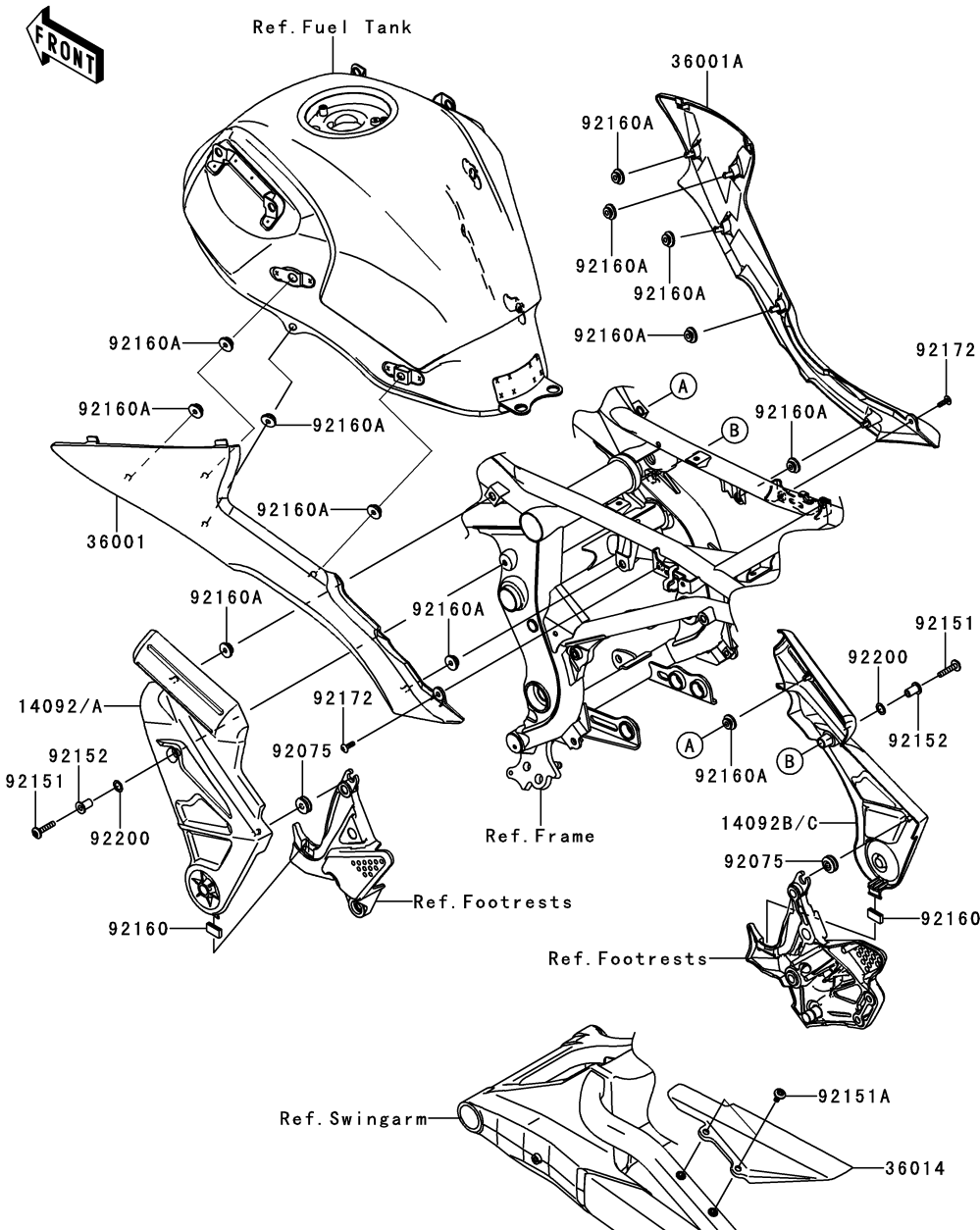

Ref. No.	Part No.	Description	Spec Code	Quantity-KLE650	
				'11	DBF
14092	14092-0158-18T	COVER,PIVOT,LH,F.S.BLACK			1
14092A	14092-0158-458	COVER,PIVOT,LH,P.SILVER			1
14092B	14092-0159-18T	COVER,PIVOT,RH,F.S.BLACK			1
14092C	14092-0159-458	COVER,PIVOT,RH,P.SILVER			1
36001	36001-0196	COVER-SIDE,LH			1
36001A	36001-0197	COVER-SIDE,RH			1
36014	36014-0018	CASE-CHAIN,RR			1
92075	92075-1067	DAMPER			2
92151	92151-1605	BOLT,SOCKET,6X30			2
92151A	92151-1654	BOLT,SOCKET,6X14			2
92152	92152-0627	COLLAR			2
92160	92160-1190	DAMPER			2
92160A	92160-1613	DAMPER			12
92172	92172-0322	SCREW,5X16			2
92200	92200-0157	WASHER,10.4X15.9X0.5			2

This catalog covers:

'11 KLE650DBF Chassis

GRID NO.

G-4

This grid covers:

Seat Cover

F2612

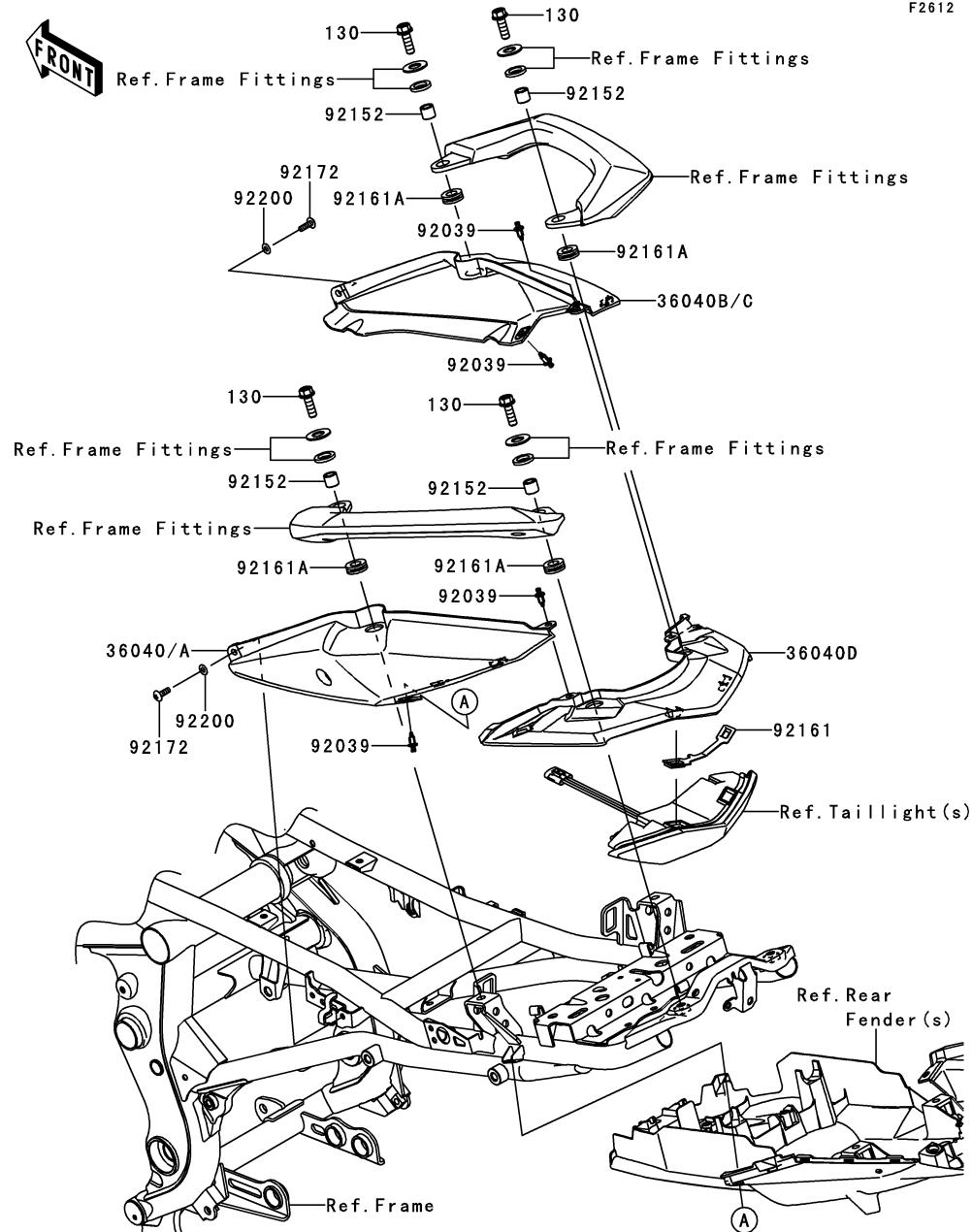

Ref. No.	Part No.	Description	Spec Code	Quantity-KLE650			
				'11			
				DBF			
36040	36040-0096-15Z	COVER-TAIL,LH,M.S.BLACK					1
36040A	36040-0096-35D	COVER-TAIL,LH,M.I.RED					1
36040B	36040-0097-15Z	COVER-TAIL,RH,M.S.BLACK					1
36040C	36040-0097-35D	COVER-TAIL,RH,M.I.RED					1
36040D	36040-0111	COVER-TAIL,CNT					1
92039	92039-0023	RIVET					4
92152	92152-0546	COLLAR,9.2X13.8X12.5					4
92161	92161-0808	DAMPER,TAIL LAMP					1
92161A	92161-0868	DAMPER					4
92172	92172-0322	SCREW,5X16					2
92200	92200-1480	WASHER,NYLON,5.3X11.5X0.5					2
130	130CA0830	BOLT-FLANGED,8X30					4

This catalog covers:

'11 KLE650DBF Chassis

GRID NO.

G-5

This grid covers:

Headlight(s)

F2710

Ref. No.	Part No.	Description	Spec Code	Quantity-KLE650		
				'11	DBF	
14092	14092-0073-27E	COVER,HEAD LAMP,M.SILVER		1		
23007	23007-0149	LENS-COMP,HEAD LAMP		1		
23008	23008-0120	SOCKET-ASSY,HEAD LAMP		1		
23017	23017-0003	SOCKET,HEAD LAMP		2		
49016	49016-0075	COVER-SEAL,HEAD LAMP		2		
92015	92015-1233	NUT,FLANGED,6MM,BLACK		2		
92069	92069-1016	BULB,12V 5W		1		
92069A	92069-1126	BULB,12V 55W,H7		2		
92152	92152-0048	COLLAR		4		
92160	92160-1162	DAMPER		4		
92172	92172-0175	SCREW,TAPPING,5X16		2		
92200	92200-1480	WASHER,NYLON,5.3X11.5X0.5		2		
130	130BA0625	BOLT-FLANGED,6X25		2		

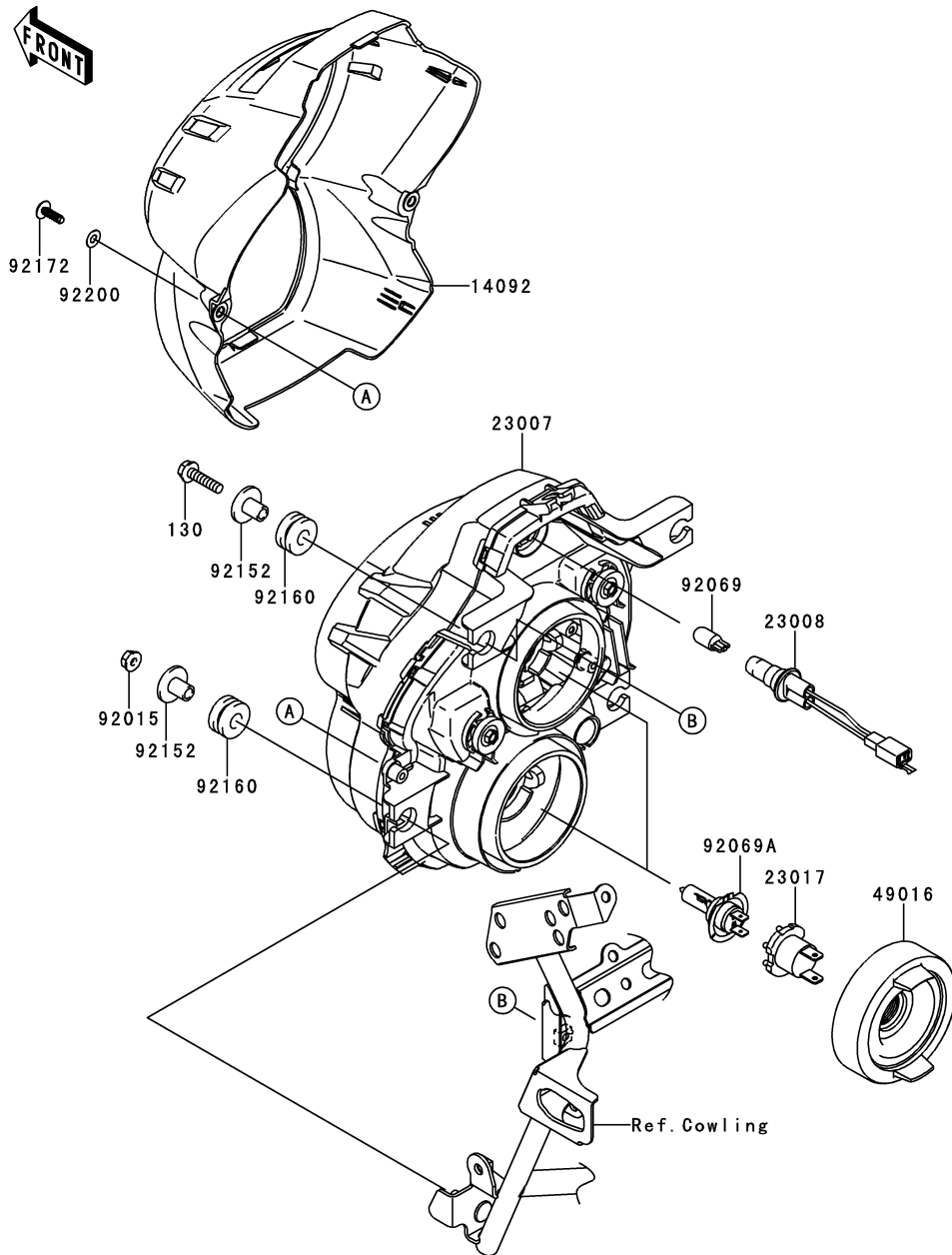

This catalog covers:

'11 KLE650DBF Chassis

GRID NO.

G-6

This grid covers:

Taillight(s)

F2720

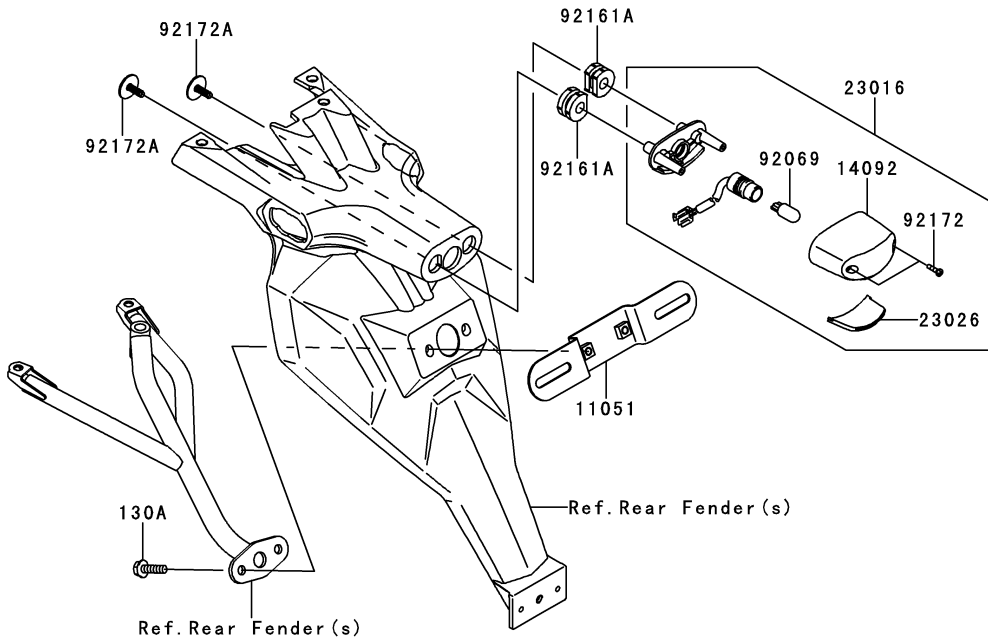
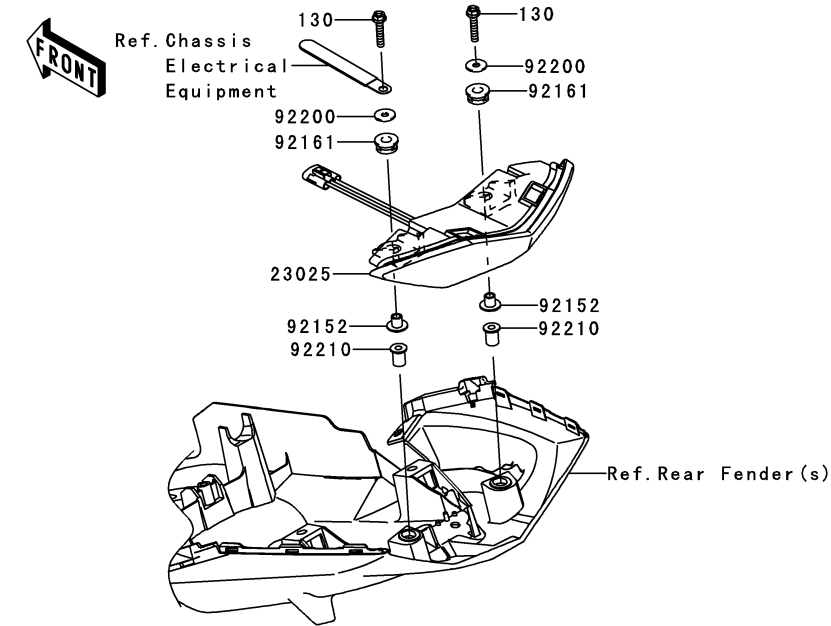

Ref. No.	Part No.	Description	Spec Code	Quantity-KLE650			
				'11	DBF		
11051	11051-1503	BRACKET,LICENSE				1	
14092	14092-0001	COVER,LICENSE LAMP				1	
23016	23016-0043	LAMP-ASSY,LICENSE				1	
23025	23025-0068	LAMP-TAIL				1	
23026	23026-0015	LENS,LICENSE LAMP				1	
92069	92069-1016	BULB,12V 5W				1	
92152	92152-0092	COLLAR				2	
92161	92161-0317	DAMPER				2	
92161A	92161-0776	DAMPER				2	
92172	92172-0343	SCREW,TAPPING,2.9X13				2	
92172A	92172-0481	SCREW,TAPTITE,5X16				2	
92200	92200-0583	WASHER,5.2X16X1.2				2	
92210	92210-0498	NUT,WELL,5MM				2	
130	130BA0525	BOLT-FLANGED,5X25				2	
130A	130BA0620	BOLT-FLANGED,6X20				2	

This catalog covers:

'11 KLE650DBF Chassis

GRID NO.

G-7

This grid covers:

Turn Signals

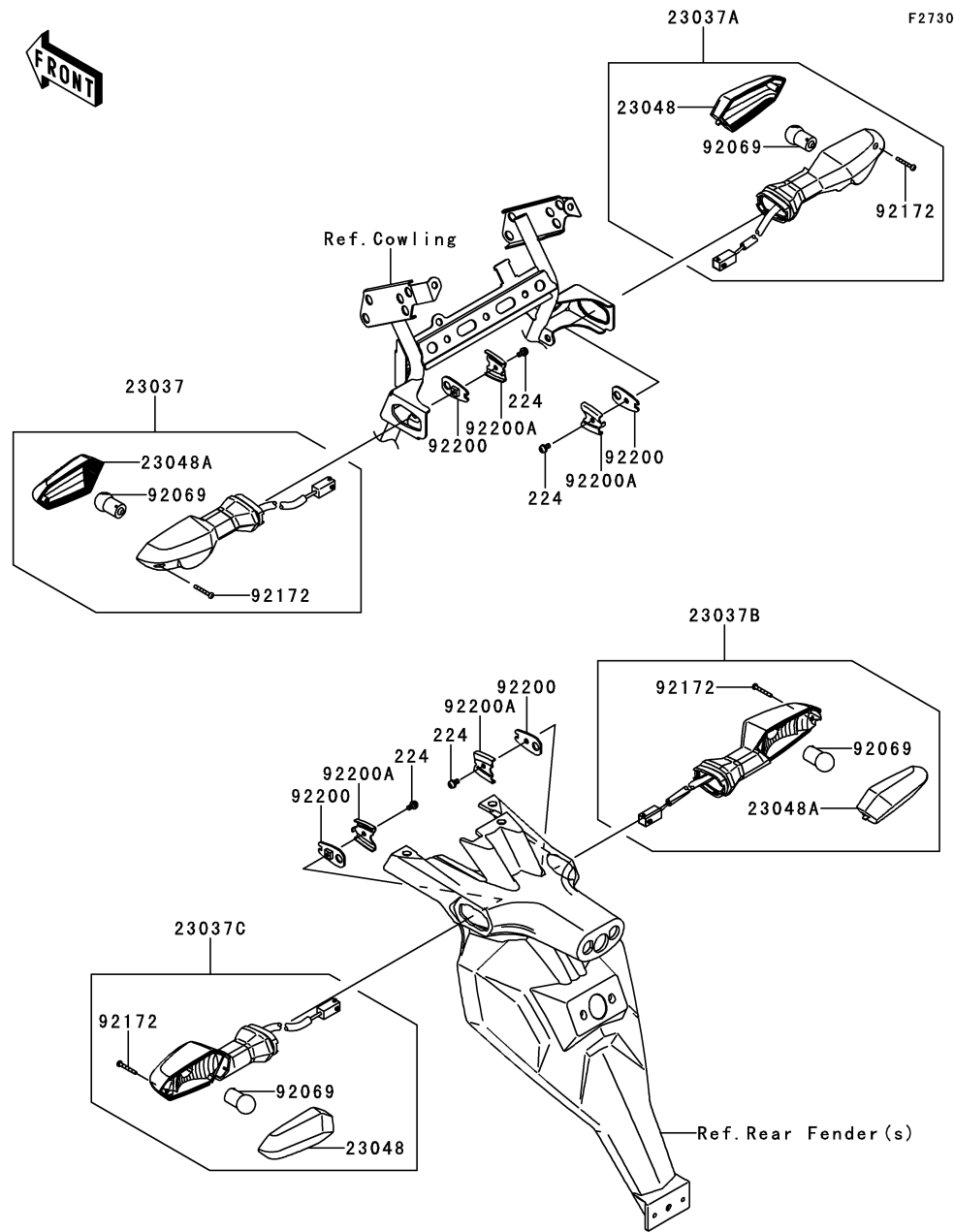

Ref. No.	Part No.	Description	Spec Code	Quantity-KLE650			
				'11			
23037	23037-0167	LAMP-ASSY-SIGNAL,FR,LH				1	
23037A	23037-0168	LAMP-ASSY-SIGNAL,FR,RH				1	
23037B	23037-0170	LAMP-ASSY-SIGNAL,RR,RH				1	
23037C	23037-0172	LAMP-ASSY-SIGNAL,RR,LH				1	
23048	23048-0014	LENS-SIGNAL LAMP				2	
23048A	23048-0015	LENS-SIGNAL LAMP				2	
92069	92069-0024	BULB,12V 10W				4	
92172	92172-0395	SCREW,2.9X22				4	
92200	92200-0164	WASHER,SIGNAL LAMP				4	
92200A	92200-0165	WASHER,SIGNAL LAMP				4	
224	224AB0408	SCREW-PAN-WP-CROS,4X8				4	

This catalog covers:

'11 KLE650DBF Chassis

GRID NO.

G-8

This grid covers:

Chassis Electrical Equipment

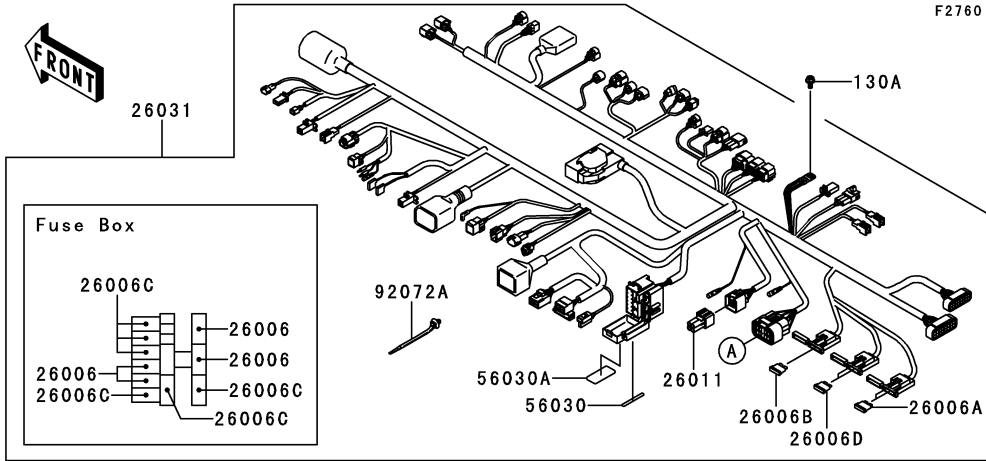

F2760

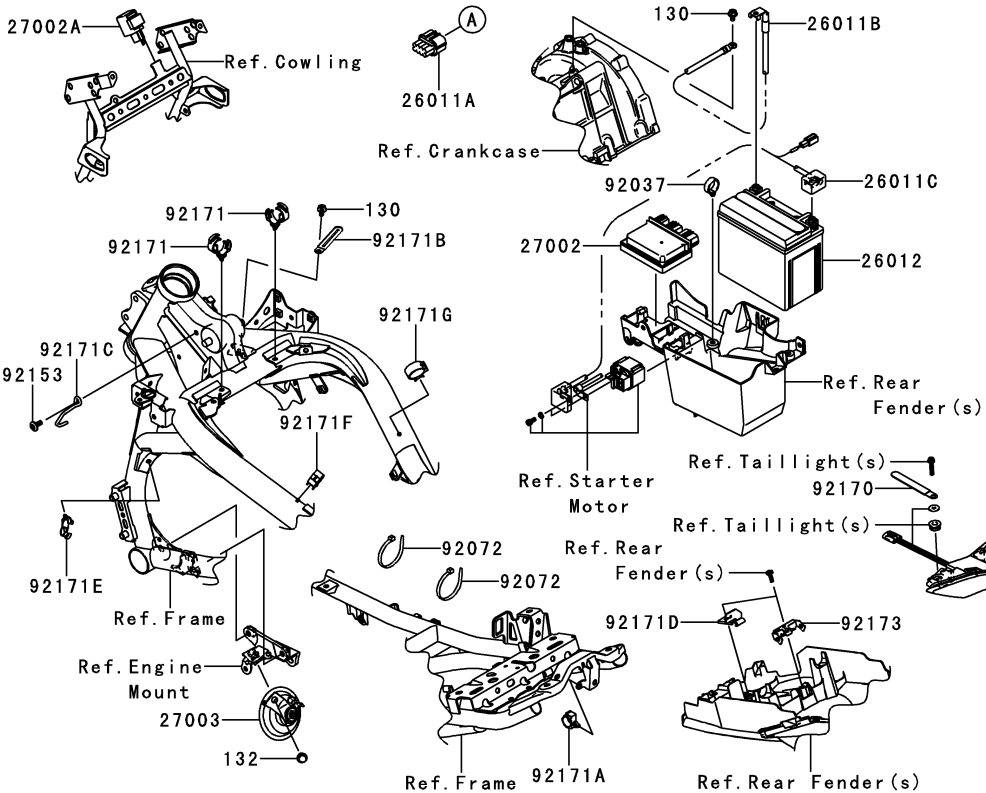

Ref. No.	Part No.	Description	Spec Code	Quantity-KLE650	
				'11	DBF

26006	26006-0001	FUSE,MINI BLADE,15A,BLUE		4
26006A	26006-0012	FUSE,BLADE,25A,NATURAL		2
26006B	26006-1067	FUSE,BLADE,30A,GREEN		1
26006C	26006-1078	FUSE,MINI BLADE,10A,RED		6
26006D	26006-1082	FUSE,BLADE,5A,TAN		2
26011	26011-0271	WIRE-LEAD,CAP		1
26011A	26011-0275	WIRE-LEAD		1
26011B	26011-0301	WIRE-LEAD,BATTERY(-)		1
26011C	26011-0302	WIRE-LEAD,BATTERY(+)		1
26012	26012-0109	BATTERY,FTX12-BS,12V 10AH		1
26031	26031-0957	HARNESS,MAIN		1
27002	27002-0007	RELAY-ASSY		1
27002A	27002-1097	RELAY-ASSY,SIGNAL LAMP		1
27003	27003-0076	HORN		1
56030	56030-0360	LABEL,FUSE BOX		1
56030A	56030-0419	LABEL,FUSE BOX		1
92037	92037-1827	CLAMP,HOSE		1
92072	92072-1197	BAND,L=365		2
92072A	92072-1414	BAND		17
92153	92153-1446	BOLT,SOCKET,6X14		1
92170	92170-1925	CLAMP		1
92171	92171-0069	CLAMP,DIA=20		2
92171A	92171-0316	CLAMP,BRAKE HOSE		1
92171B	92171-0462	CLAMP		1
92171C	92171-0657	CLAMP,HARNESS		1
92171D	92171-0953	CLAMP,LEAD WIRE		1
92171E	92171-1415	CLAMP,DIA=13		1
92171F	92171-1424	CLAMP,DIA=15		1
92171G	92171-1559	CLAMP,DIA=25		1
92173	92173-0218	CLAMP,FUSE BOX		1
130	130BA0610	BOLT-FLANGED,6X10		2
130A	130BA0612	BOLT-FLANGED,6X12		1
132	132BB0812	BOLT-FLANGED-SMALL,8X12		1

This catalog covers:

'11 KLE650DBF Chassis

GRID NO.

G-9

This grid covers:

Ignition Switch

F2770

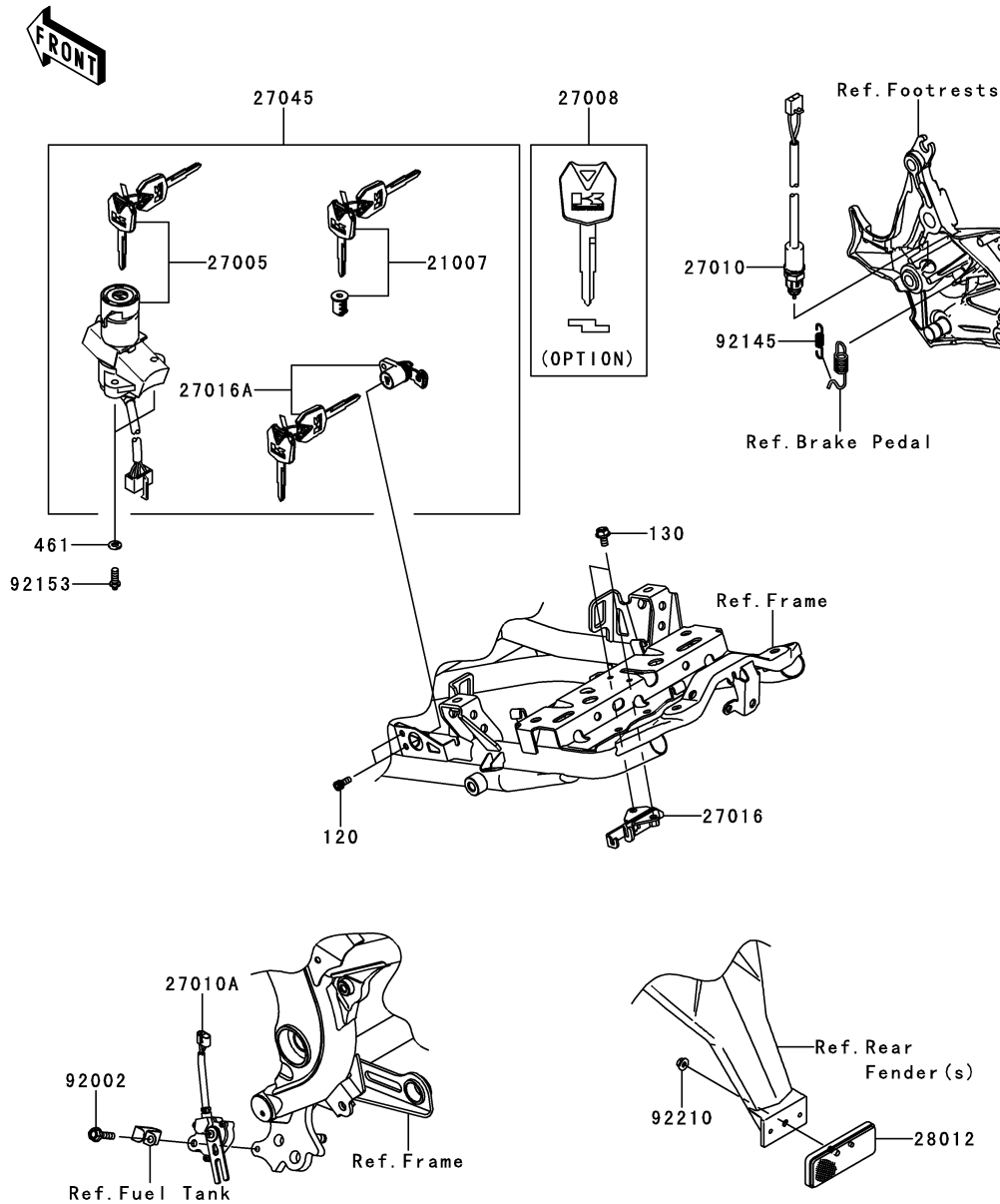

Ref. No.	Part No.	Description	Spec Code	Quantity-KLE650	
				'11	DBF
21007	21007-5057	ROTOR,LOCK,TANK CAP		1	
27005	27005-5141	SWITCH-ASSY-IGNITION		1	
27008	27008-0030	KEY-LOCK,BLANK		1	
	(OPTION)				
27010	27010-0095	SWITCH,REAR BRAKE		1	
27010A	27010-0097	SWITCH,SIDE STAND		1	
27016	27016-0008	LOCK-ASSY,SEAT STRIKER		1	
27016A	27016-5309	LOCK-ASSY,SEAT		1	
27045	27045-5360	SWITCH-ASSY		1	
28012	28012-1077	REFLECTOR-REFLEX		1	
92002	92002-1582	BOLT,FLANGED,6X25		1	
92145	92145-0724	SPRING,REAR BRAKE SWITCH		1	
92153	92153-0967	BOLT,TORX,6X16		2	
92210	92210-0007	NUT,FLANGED,5MM		1	
120	120CB0512	BOLT-SOCKET,5X12		2	
130	130BA0612	BOLT-FLANGED,6X12		2	
461	461DA0600	WASHER-SPRING,6MM		2	

This catalog covers:

'11 KLE650DBF Chassis

GRID NO.

G-10

This grid covers:

Owner's Tools

F2810

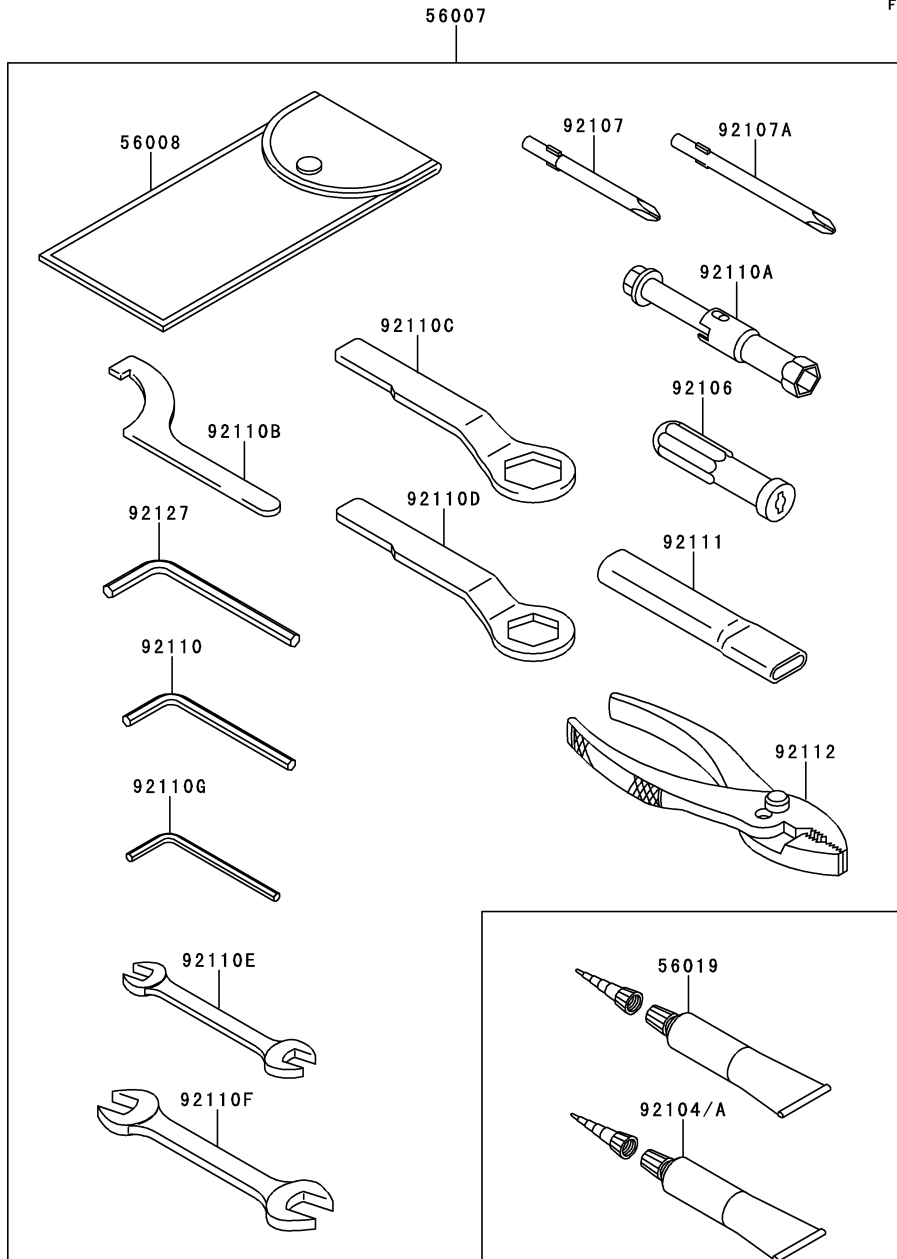

Ref. No.	Part No.	Description	Spec Code	Quantity-KLE650			
				'11			
				DBF			
56007	56007-0026	TOOL-KIT					1
56008	56008-1075	BAG, TOOL					1
56019	56019-120	GASKET-LIQUID, TB1211, WHITE					1
92104	92104-0004	GASKET-LIQUID, TB1211F, CLEAR					1
92104A	92104-1064	GASKET-LIQUID, TB1216B, BLACK					1
92106	92106-1001	GRIP-SCREW DRIVER					1
92107	92107-005	TOOL-DRIVER, #3 PHILLIPS					1
92107A	92107-1053	TOOL-DRIVER, #2 PHILLIPS					1
92110	92110-1015	TOOL-WRENCH, ALLEN, 5MM					1
92110A	92110-1132	TOOL-WRENCH, BOX, 16MM					1
92110B	92110-1144	TOOL-WRENCH, HOOK					1
92110C	92110-1147	TOOL-WRENCH, BOX END, 27MM					1
92110D	92110-1148	TOOL-WRENCH, BOX END, 22MM					1
92110E	92110-1152	TOOL-WRENCH, OPEN END, 10X12					1
92110F	92110-1153	TOOL-WRENCH, OPEN END, 14X17					1
92110G	92110-3703	TOOL-WRENCH, ALLEN, 4MM					1
92111	92111-1051	TOOL-BAR, BOX END WRENCH					1
92112	92112-1001	TOOL-PLIERS					1
92127	92127-003	TOOL-WRENCH, ALLEN, 6MM					1

This catalog covers:

'11 KLE650DBF Chassis

GRID NO.

G-11

This grid covers:

Labels

F2860

Ref. No.	Part No.	Description	Spec Code	Quantity-KLE650			
				'11			
				DBF			

56031	56031-1441	LABEL-MANUAL,ENGLISH/FRENCH					
	L	-----	WV				1
56033	56033-0312	LABEL-MANUAL,DAILY SAFETY					1
56033A	56033-0313	LABEL-MANUAL,DAILY SAFETY					
	L	-----	WV				1
56033B	56033-0365	LABEL-MANUAL,CHAIN					
	L	-----	WV				1
56033C	56033-0366	LABEL-MANUAL,CHAIN INFO					
	L	-----	UK				1
56053	56053-0217	LABEL-SPECIFICATION,TIRE&LOAD					
	L	-----	WV				1
56053A	56053-0218	LABEL-SPECIFICATION,TIRE&LOAD					
	L	-----	UK				1
56070	56070-1143	LABEL,UNLEADED PETROL ONLY					1

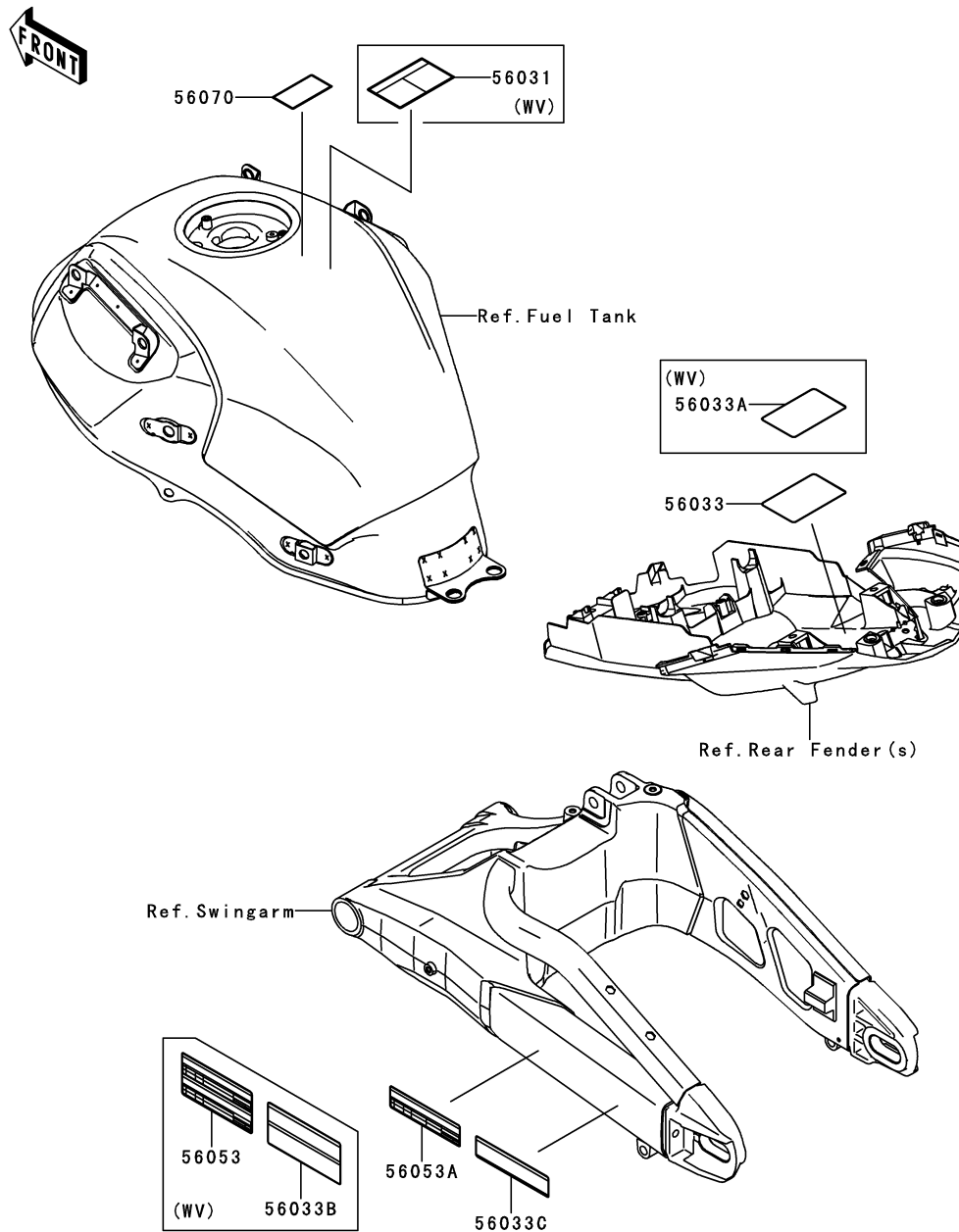

This catalog covers:

'11 KLE650DBF Chassis

GRID NO.

G-12

This grid covers:

Decals(Red)(Black)

F2861

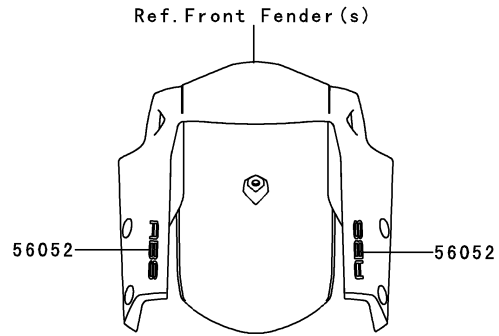

Ref. No.	Part No.	Description	Spec Code	Quantity-KLE650			
				'11			
56052	56052-0869	MARK,FR FENDER,ABS					2
56052A	56052-1957	MARK,UPP COWLING,KAWASAKI					2
56054	56054-0604	MARK,UPP COWLING,VERSYS					2

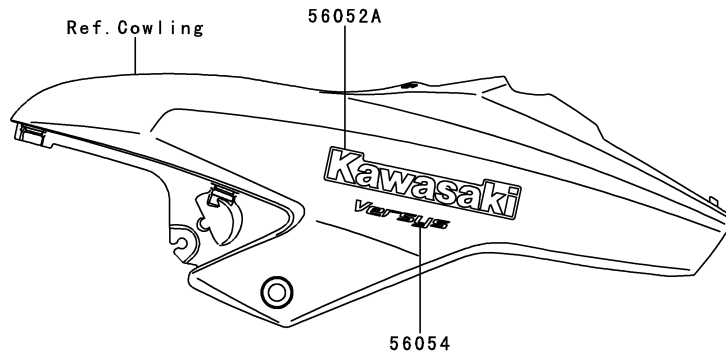
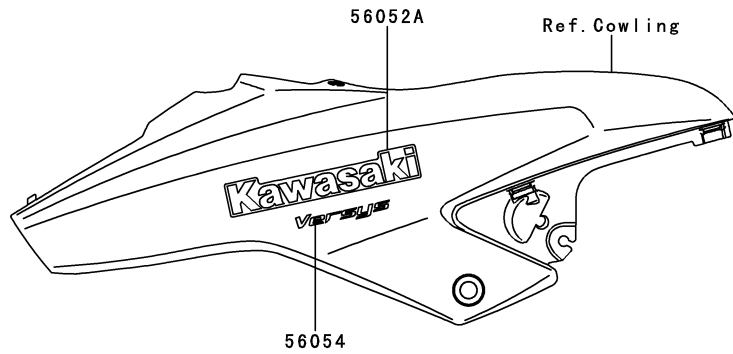

This catalog covers:

'11 KLE650DBF Chassis

GRID NO.

G-13

This grid covers:

Cowling

F2871

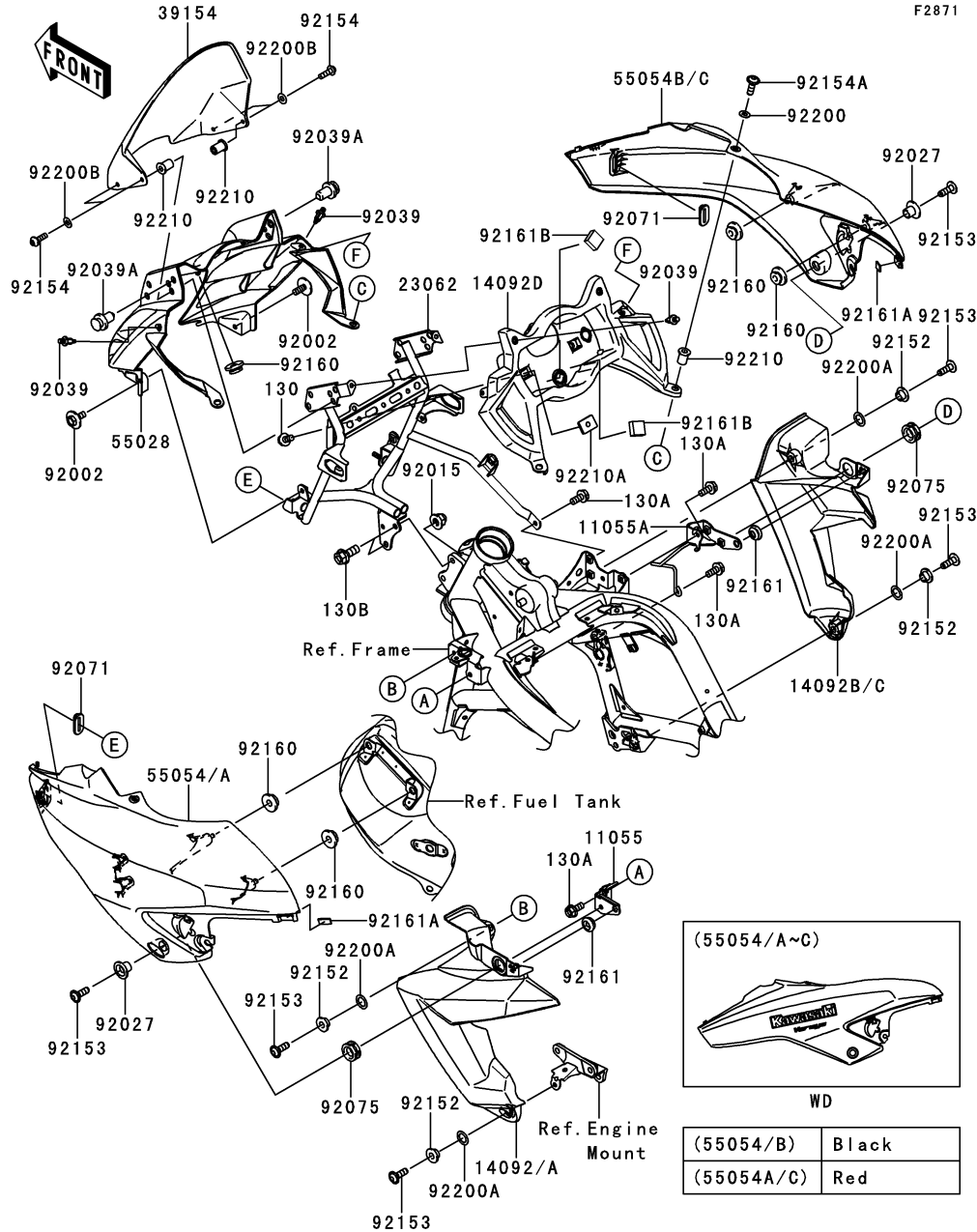

Ref. No.	Part No.	Description	Spec Code	Quantity-KLE650	
				'11	DBF
11055	11055-1887	BRACKET,COWLING,LH		1	
11055A	11055-1888	BRACKET,COWLING,RH		1	
14092	14092-0074-18T	COVER,RADIATOR,LH,F.S.BLACK		1	
14092A	14092-0074-458	COVER,RADIATOR,LH,P.SILVER		1	
14092B	14092-0075-18T	COVER,RADIATOR,RH,F.S.BLACK		1	
14092C	14092-0075-458	COVER,RADIATOR,RH,P.SILVER		1	
14092D	14092-0264	COVER,METER		1	
23062	23062-0112	BRACKET-COMP,COWLING,CNT		1	
39154	39154-0053	WINDSHIELD		1	
55028	55028-0309	COWLING,UPP		1	
55054	55054-5101-15Z	COWLING,SIDE,LH,M.S.BLACK		1	
55054A	55054-5101-35D	COWLING,SIDE,LH,M.I.RED		1	
55054B	55054-5102-15Z	COWLING,SIDE,RH,M.S.BLACK		1	
55054C	55054-5102-35D	COWLING,SIDE,RH,M.I.RED		1	
92002	92002-1188	BOLT,6X16		2	
92015	92015-1151	NUT,CAP,8MM		2	
92027	92027-1045	COLLAR,L=9.6		2	
92039	92039-0023	RIVET		4	
92039A	92039-0098	RIVET		2	
92071	92071-0013	GROMMET		2	
92075	92075-1634	DAMPER		2	
92152	92152-1359	COLLAR		4	
92153	92153-0478	BOLT,6X18		6	
92154	92154-0209	BOLT,SOCKET,5X16		4	
92154A	92154-0210	BOLT,SOCKET,5X20		2	
92160	92160-1613	DAMPER		5	
92161	92161-0631	DAMPER		2	
92161A	92161-0726	DAMPER		2	
92161B	92161-0835	DAMPER,20X20X10		2	
92200	92200-0006	WASHER,NYLONE,5.3X11.5X0.5		2	
92200A	92200-0157	WASHER,10.4X15.9X0.5		4	
92200B	92200-1480	WASHER,NYLON,5.3X11.5X0.5		4	
92210	92210-0498	NUT,WELL,5MM		6	
92210A	92210-1352	NUT,PLATE,6MM		2	
130	130BA0612	BOLT-FLANGED,6X12		2	
130A	130BA0614	BOLT-FLANGED,6X14		4	
130B	130BA0820	BOLT-FLANGED,8X20		2	

This catalog covers:

'11 KLE650DBF Chassis

GRID NO.

G-14

This grid covers:

Accessory(Top Case Stay)

F2910

Ref. No.	Part No.	Description	Spec Code	Quantity-KLE650			
				'11			
92150	92150-1747	BOLT,SOCKET,10X25				4	
99994	99994-0191	KIT-ACCESSORY,TOP CASE STAY				1	

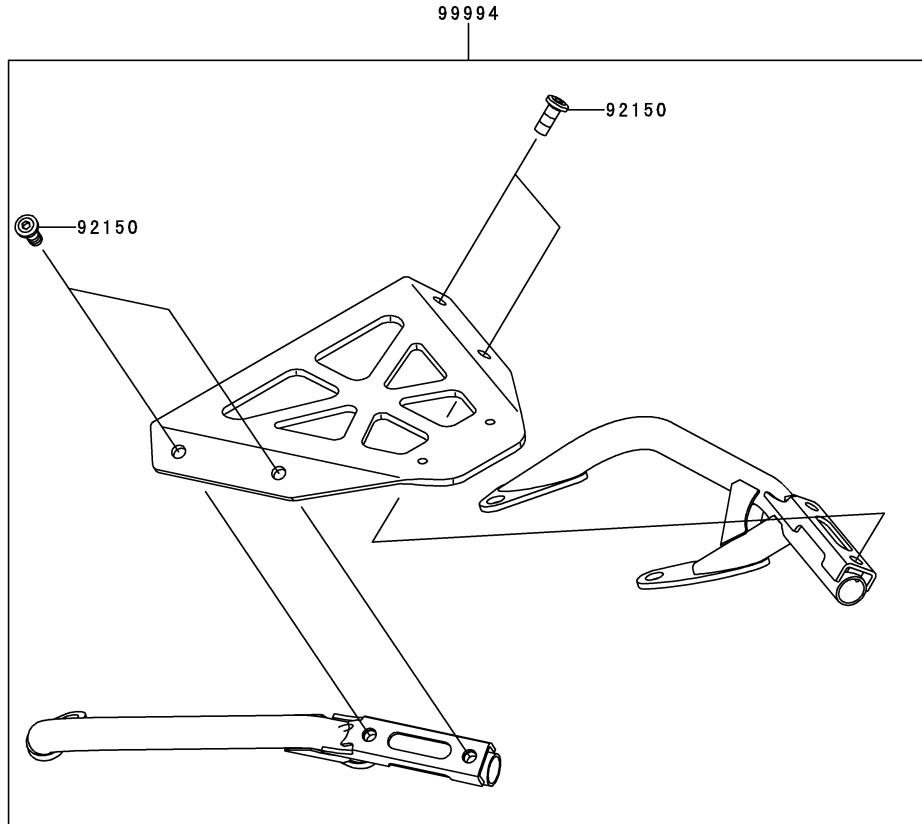

This catalog covers:

'11 KLE650DBF Chassis

GRID NO.

H-3

This grid covers:

Accessory(Grip Heater)

F2910A

Ref. No.	Part No.	Description	Spec Code	Quantity-KLE650			
				'11			
				DBF			

11056	11056-0307	BRACKET		1
26031	26031-0971	HARNESS,GRIP HEATER		1
92072	92072-1195	BAND,L=202		1
92072A	92072-1197	BAND,L=365		1
92072B	92072-1414	BAND		2
92152	92152-0901	COLLAR,6.5X10.5X14		1
92152A	92152-0902	COLLAR,6.5X10.5X13		1
92172	92172-0489	SCREW,TAPPING,3X122		2
99994	99994-0193	KIT-ACCESSORY,GRIP HEATER		1
120	120CB0640	BOLT-SOCKET,6X40		2

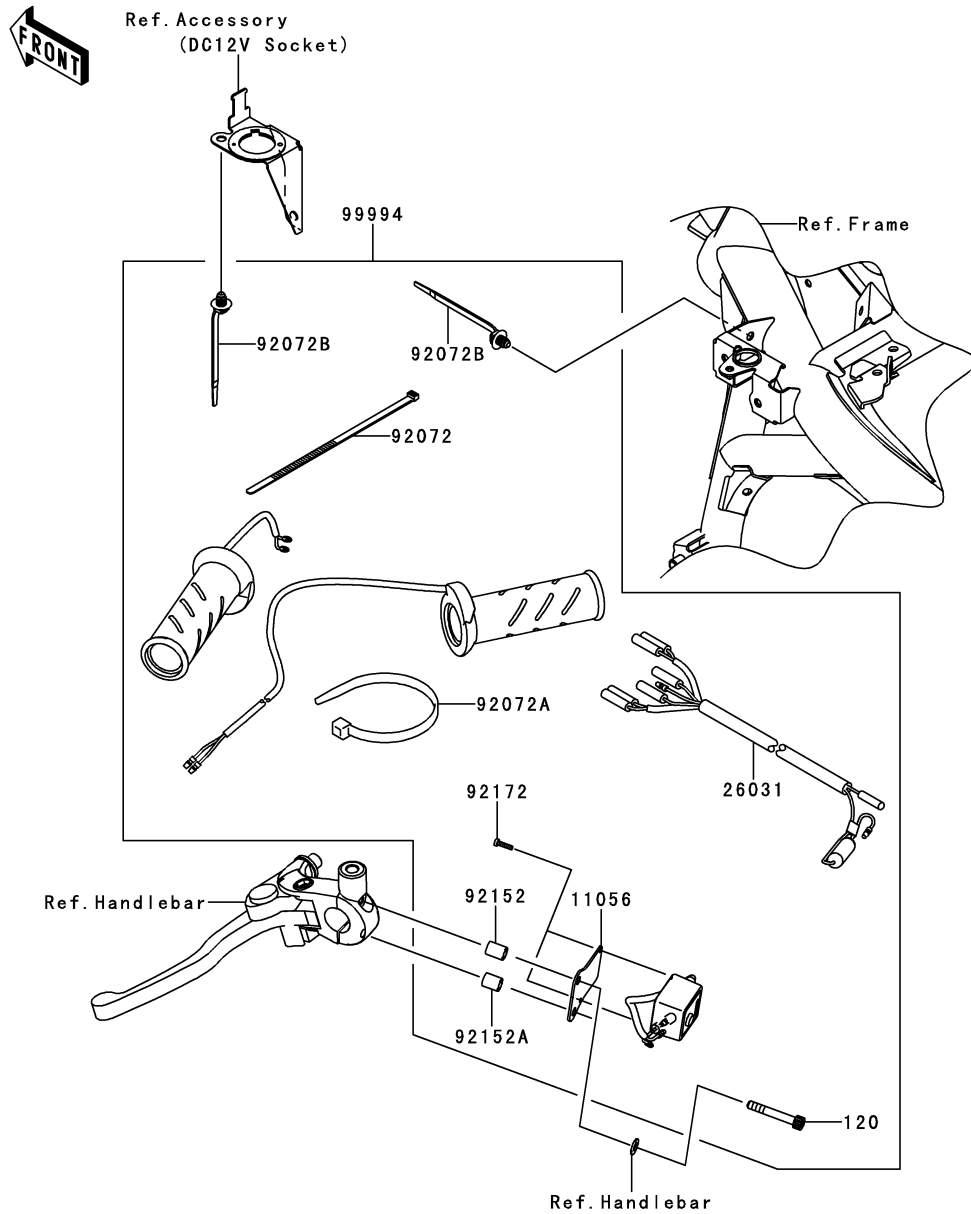

This catalog covers:
'11 KLE650DBF Chassis

GRID NO.

H-4

This grid covers:
Accessory(DC12V Socket)

F2910B



Ref. No.	Part No.	Description	Spec Code	Quantity-KLE650			
				'11			
92072	92072-1414	BAND				2	
99994	99994-0194	KIT-ACCESSORY,DC12V SOCKET				1	
99994A	99994-0195	KIT-ACCESSORY,RELAY				1	

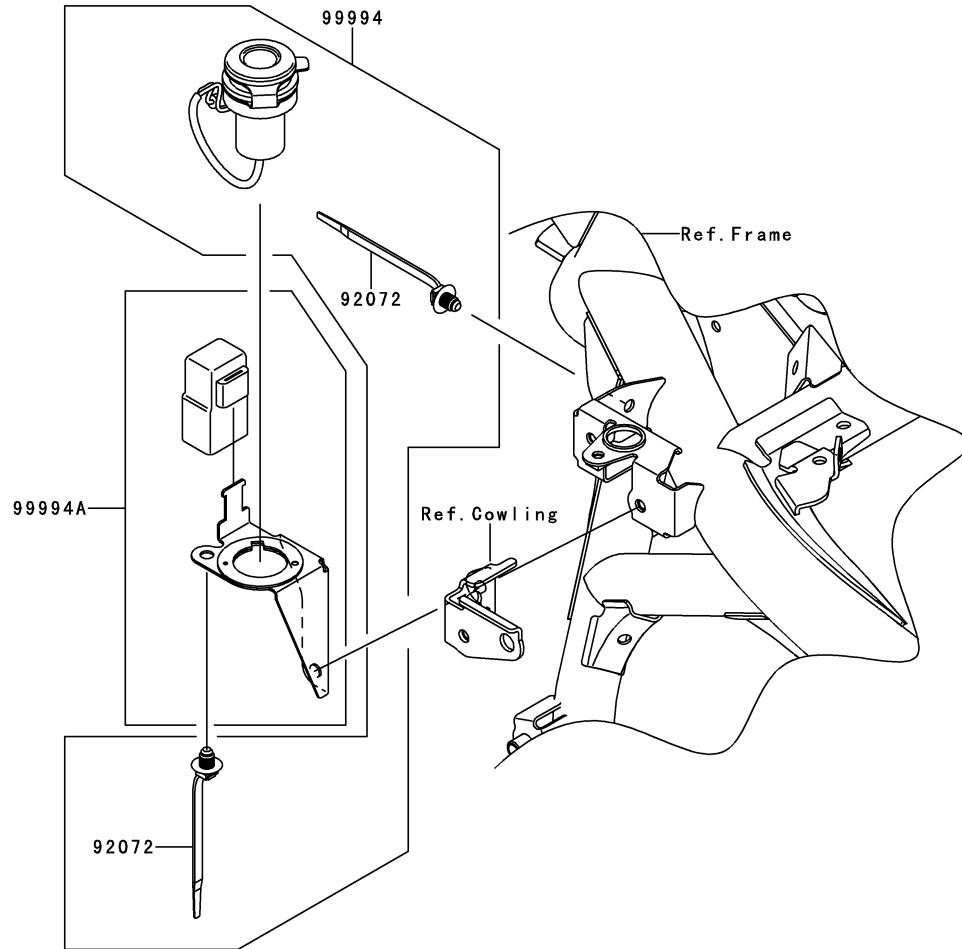

This catalog covers:
'11 KLE650DBF

GRID NO. This grid covers:
L-13 **Numerical Parts Index**

Part No.	Grid No.	Part No.	Grid No.	Part No.	Grid No.	Part No.	Grid No.	Part No.	Grid No.	Part No.	Grid No.
11004-0064	B-3	12011-1053	B-8	130BA0820	G-13	13280-0301	D-3	16126-0019	B-6	26006-0001	G-8
11005-0082	B-5	12021-1130	B-4	130BB0616	F-7	13280-0306	F-9	16126-1140	E-12	26006-0012	G-8
11008-0107	B-3	12032-0009	B-8	130BB0635	F-4	13280-0307	F-9	16130-1058	C-12	26006-1006	D-3
11009-1145	D-6	12046-0040	C-12	130BB0645	E-10	132BA0618	B-4	16142-0024	C-12	26006-1067	G-8
11010-0153	B-6	12046-0041	B-9	130CA0830	G-4	132BA0822	E-4	16142-0058	D-4	26006-1078	G-8
11012-1084	D-6	12048-0038	B-9	130CD0835	B-7	132BB0612	B-4	16154-0037	C-12	26006-1082	G-8
11012-1761	F-10	12053-0051	B-9	13102-0037	B-12	132BB0622	F-4	16154-1115	C-12	26011-0205	D-3
11029-0008	B-6	12053-0059	B-9	13107-0156	C-12	132BB0630	C-7	16160-0110	C-12	26011-0271	G-8
11051-1503	G-6	12053-0071	C-12	13107-1106	D-3	132BB0812	G-8	16160-0181	D-6	26011-0275	G-8
11053-1739	C-7	12053-0075	B-9	13116-0032	F-5	132BC0630	C-7	16163-0099	C-9	26011-0301	G-8
11054-0408	F-4	120CA0622	E-10	13116-0035	B-12	132BC0630	D-4	16165-0001	C-4	26011-0302	G-8
11054-0420	B-7	120CA0818	C-13	13127-0028	B-13	132BC0670	C-7	18091-0771	B-7	26012-0109	G-8
11054-0421	B-7	120CA0830	E-5	13128-0020	B-13	13320-0019	C-3	180AA0616	F-3	26031-0957	G-8
11054-0485	B-7	120CA0830	F-9	13140-0025	B-14	14001-0142	C-4	18140-0059	B-7	26031-0971	H-3
11054-0486	B-7	120CB0512	G-9	13140-0026	B-14	14013-1004	C-4	21003-0042	C-13	27002-0007	G-8
11054-1577	F-4	120CB0610	D-3	13141-0057	B-14	14014-0018	B-14	21007-0053	C-14	27002-1097	G-8
11055-1122	B-4	120CB0622	F-5	13144-0024	B-13	14014-0019	B-13	21007-0075	C-13	27003-0076	G-8
11055-1532	F-4	120CB0625	F-9	13145-0020	B-14	14014-0020	B-13	21007-5057	G-9	27005-5141	G-9
11055-1872	E-5	120CB0640	H-3	13151-1080	C-7	14026-0076	C-7	21039-0004	D-3	27008-0030	G-9
11055-1873	E-10	120CB0840	F-10	13159-1056	F-7	14031-0096	C-7	21040-0003	D-3	27010-0025	F-5
11055-1875	F-5	120CC0830	F-9	13187-0017	B-12	14032-0115	C-7	21066-1127	C-13	27010-0095	G-9
11055-1887	G-13	13001-0087	B-5	13194-0015	D-3	14043-0008	C-8	21163-0040	D-3	27010-0097	G-9
11055-1888	G-13	13002-0007	B-5	13227-0023	D-4	14055-0018	C-4	21171-0028	C-14	27010-0099	D-3
11055-1929	E-5	13008-1196	B-5	13234-0043	B-11	14069-1004	F-11	21175-0204	C-11	27010-1094	F-9
11056-0236	E-10	13031-0149	B-10	13236-0136	C-3	14073-0110	B-6	21176-0009	C-11	27010-1313	C-4
11056-0307	H-3	13042-5002	F-9	13236-0137	C-3	14079-0064	B-6	21176-0026	C-11	27016-0008	G-9
11056-0361	F-11	13070-0045	F-8	13236-0169	F-5	14091-0864	F-13	21176-0040	F-5	27016-5309	G-9
11060-1952	F-11	13087-0046	B-12	13236-0170	C-3	14091-1673	C-7	21176-0041	F-8	27045-5360	G-9
11061-0105	B-4	13088-1105	B-12	13251-0010-KK	B-10	14091-1702	B-4	21176-0048	C-11	28011-0176	F-13
11061-0107	D-4	13089-0016	B-12	13262-0245	B-13	14092-0001	G-6	21176-0065	C-7	28012-1077	G-9
11061-0164	C-7	13095-0553	B-12	13262-0246	B-13	14092-0073-27E	G-5	21176-0105	C-11	290Q0606	C-5
11061-0165	C-7	130BA0512	C-14	13262-0251	B-13	14092-0074-18T	G-13	21176-0111	C-11	318BA0800	E-6
11061-0166	C-7	130BA0518	C-11	13262-0252	B-13	14092-0074-458	G-13	220AB0525	F-9	32085-0047	E-8
11061-0167	C-8	130BA0525	G-6	13262-0253	B-13	14092-0075-18T	G-13	220AB0540	F-9	32154-0661	C-4
11061-0170	B-4	130BA0610	E-5	13262-0335	B-13	14092-0075-458	G-13	224AB0408	G-7	32155-0029	C-12
11061-0171	B-5	130BA0610	G-8	13262-0337	B-13	14092-0158-18T	G-3	23007-0149	G-5	32160-0522-26M	E-3
11061-0278	B-7	130BA0612	G-13	13262-0338	B-13	14092-0158-458	G-3	23008-0120	G-5	32190-0189	E-4
11061-0373	C-7	130BA0612	G-8	13262-0447	B-13	14092-0159-18T	G-3	23016-0043	G-6	32190-0470	E-4
11061-0417	C-8	130BA0612	G-9	13262-0498	B-13	14092-0159-458	G-3	23017-0003	G-5	33001-0244-458	E-6
11061-0451	F-6	130BA0614	F-14	13271-0575	C-4	14092-0174	E-10	23025-0068	G-6	33032-1142	E-6
11065-0018	C-9	130BA0614	F-5	13271-0577	C-4	14092-0264	G-13	23026-0015	G-6	33040-1109	E-6
11065-0120	B-6	130BA0614	G-13	13271-0584	C-4	16007-1228	B-8	23037-0167	G-7	34003-1474	E-8
11065-0196	F-10	130BA0616	E-10	13271-0626	B-14	16014-0002	C-9	23037-0168	G-7	34024-0101	E-11
11065-0197	F-10	130BA0620	C-13	13271-0952	C-13	16065-0024	B-3	23037-0170	G-7	34028-0127	E-8
11065-0281	C-7	130BA0620	C-7	13271-1187	C-4	16073-3707	C-9	23037-0172	G-7	34028-0128	E-8
11065-0349	B-4	130BA0620	F-14	13272-0573	F-5	16082-0037	F-4	23048-0014	G-7	34028-0129	E-8
112AB0645	F-9	130BA0620	G-6	13280-0134	C-8	16085-0076	D-3	23048-0015	G-7	34028-0130	E-8
12004-0015	B-8	130BA0622	D-5	13280-0183	B-14	16085-0148	D-3	23062-0112	G-13	34028-0133	E-8
12005-0035	B-8	130BA0625	F-11	13280-0192	B-14	16097-0004	C-12	25023-0023	F-13	35004-0137-15Z	E-9
12009-1091	B-8	130BA0625	G-5	13280-0224	C-4	16115-1053	C-7	25031-0348	F-13	35004-0137-35D	E-9

Part No.	Grid No.	Part No.	Grid No.	Part No.	Grid No.	Part No.	Grid No.	Part No.	Grid No.	Part No.	Grid No.
35019-0102	E-10	43001-0128	F-3	44023-0048	F-10	49091-0001	F-7	59502-0041	D-5	92015-1233	G-5
35023-0163	E-10	43010-1074	F-7	44023-0049	F-10	49107-0081-6Z	B-7	600A0500	B-13	92015-1311	B-10
35023-0196	E-10	43015-0068	F-7	44026-0097	F-10	49107-0082-6Z	B-7	600A0800	E-8	92015-1433	E-7
35034-0123	E-10	43015-0116	F-5	44028-1083	F-10	49118-0075	B-9	601B6004UU	E-13	92015-1443	C-3
35063-0709-458	E-8	43020-0015	F-5	44037-0053	F-10	49118-0076	B-9	601B6204UU	E-14	92015-1444	C-3
35063-0710-458	E-8	43020-1094	F-7	44039-0064-458	F-10	51001-0387-15V	F-11	601B6205UU	E-14	92015-1476	D-3
35063-0728-26M	E-5	43020-1119	F-8	44045-051	F-10	51044-0034	C-10	610A0408	B-14	92015-1487	D-5
35063-0729-26M	E-5	43022-1010	F-5	44065-0001	F-10	51049-0039	F-11	610A0408	C-7	92015-1528	F-5
36001-0196	G-3	43026-0019	F-5	44065-0002	F-10	52005-0023	F-11	670B2012	E-7	92015-1555	B-12
36001-0197	G-3	43026-1051	F-7	44065-1017	E-7	52005-0071	C-7	670B2020	C-7	92015-1602	F-7
36014-0018	G-3	43027-0008	F-5	44071-0675-30V	F-10	53003-0311-MA	F-12	670D1505	C-5	92015-1724	E-6
36040-0096-15Z	G-4	43027-1051	F-7	44071-0676-30V	F-10	53044-1174	E-5	670D1508	C-5	92022-077	D-4
36040-0096-35D	G-4	43028-0015	F-5	45014-0147-458	E-7	53044-1185	D-5	670D1509	C-5	92022-1401	B-5
36040-0097-15Z	G-4	43028-1057	F-7	46003-0167-10T	F-9	53066-0327-MA	F-12	670D1510	C-5	92022-1496	C-3
36040-0097-35D	G-4	43034-0035	F-8	46012-0029-458	F-9	54010-0128	F-14	670D2014	C-5	92022-1827	C-12
36040-0111	G-4	43034-0049	F-5	46012-0030-458	F-9	54011-0107	F-14	671B2540	C-7	92022-1827	C-3
39061-0144	D-5	43044-1110	F-8	46019-0001	F-9	54012-0300	F-14	671B2560	E-14	92022-1868	B-12
39062-0163	D-6	43044-1115	F-6	46019-0030	E-5	54012-0301	F-14	702A06750	F-11	92022-228	F-3
39062-0164	D-6	43044-1116	F-6	46019-0031	E-5	55020-0220	E-10	702A07100	F-11	92022-326	F-3
39062-0254	D-6	43048-1052	F-6	46075-1144	F-9	55020-0234	E-6	92001-1950	E-6	92025-1455	B-13
39062-0265	D-6	43049-1055	F-6	46076-0052	F-9	55028-0309	G-13	92002-1143	B-3	92026-022	B-12
39076-0023	D-3	43049-1096	F-6	46091-0214	F-9	55054-5101-15Z	G-13	92002-1154	D-4	92026-087	D-3
39110-1124	C-3	43049-1097	F-8	46091-0215	F-9	55054-5101-35D	G-13	92002-1188	D-6	92026-1217	C-3
39154-0053	G-13	43056-0007	F-6	46092-0031	F-9	55054-5102-15Z	G-13	92002-1188	G-13	92026-1276	F-10
39178-0062	B-7	43056-0007	F-8	461DA0600	G-9	55054-5102-35D	G-13	92002-1322	F-5	92026-1529	B-13
39193-0029	C-4	43057-003	F-6	461DB0600	D-3	550AA2015	F-7	92002-1323	F-5	92027-1045	G-13
39193-0031	C-4	43057-003	F-8	480J1300	C-3	550AA4035	E-14	92002-1344	C-12	92027-1450	F-4
39193-0032	C-4	43064-006	F-7	480J2900	B-13	551A0408	D-4	92002-1534	C-7	92027-1653	B-7
39193-0033	C-4	43078-0065	D-6	482EA0100	E-8	551A0814	C-5	92002-1582	G-9	92027-251	D-5
39193-0046	C-4	43078-1082	F-7	482EA5000	E-8	555A0408	B-10	92002-1796	B-14	92028-1449	B-13
41009-0129	E-12	43080-0076-DJ	F-6	49002-1116	B-3	56001-0194	F-9	92002-1796	C-12	92028-1903	B-10
41009-0277	E-12	43080-0077-DJ	F-6	49006-1054	F-6	56001-0195	F-9	92003-208	B-9	92028-1904	B-10
41068-0038	E-13	43080-0085-DJ	F-8	49006-1054	F-8	56007-0026	G-10	92004-0024	C-4	92028-1905	B-10
41068-0054	E-14	43082-0009	F-6	49006-1095	F-6	56008-1075	G-10	92004-0025	B-3	92033-0079	F-7
41073-0146-QT	E-14	43082-0010	F-6	49006-1095	F-8	56019-120	G-10	92004-0028	E-14	92033-015	B-13
41073-0154-QT	E-13	43082-1213	F-8	49006-1212	F-8	56030-0360	G-8	92005-1238	C-4	92033-1037	B-13
41075-0007	E-12	43084-003	F-6	49016-0075	G-5	56030-0419	G-8	92009-1134	F-9	92033-1041	E-6
41075-0008	E-12	43084-003	F-8	49016-0086	D-5	56031-1441	G-11	92009-1164	F-13	92033-1043	E-14
41075-0009	E-12	43094-1053	F-9	49016-1044	F-5	56033-0312	G-11	92009-1360	C-7	92033-1186	F-7
41080-0161-11I	F-6	43095-0193	F-7	49033-0011	C-9	56033-0313	G-11	92009-1375	B-13	92033-1222	F-10
41080-0163-11I	F-6	43095-0416	F-4	49034-0030	C-8	56033-0365	G-11	92009-1375	B-14	92033-1247	B-3
41080-0164	F-8	43095-0437	F-7	49040-0026	C-10	56033-0366	G-11	92009-1860	C-9	92036-008	B-5
410AB0600	F-9	43095-0438	F-7	49047-0029	B-14	56052-0869	G-12	92009-1984	B-6	92037-147	B-6
42033-0043	E-14	43095-0473	F-4	49047-0030	B-14	56052-1957	G-12	92009-1984	C-11	92037-147	F-11
42034-1143	C-13	43095-0529	F-4	49054-0001	D-6	56053-0217	G-11	92009-3845	E-10	92037-1680	D-4
42036-0024	E-7	43095-0530	F-4	49063-1055	D-4	56053-0218	G-11	92015-1151	G-13	92037-1827	G-8
42036-0066	E-6	43095-0531	F-4	49065-0011	C-12	56054-0604	G-12	92015-1188	E-11	92037-1903	F-9
42036-1251	E-14	44008-0037-11G	F-10	49078-0065	B-8	56070-1143	G-11	92015-1188	E-4	92039-0023	G-13
42041-0087	E-14	44013-0157-18R	F-10	49085-1066	D-5	59026-0018	C-14	92015-1191	F-9	92039-0023	G-4
42045-018	E-14	44013-0159-18R	F-10	49091-0001	F-4	59256-0009	D-4	92015-1197	F-9	92039-0068	C-9

This catalog covers:
'11 KLE650DBF

GRID NO.

L-15

This grid covers:
Numerical Parts Index

Part No.	Grid No.	Part No.	Grid No.	Part No.	Grid No.	Part No.	Grid No.	Part No.	Grid No.	Part No.	Grid No.
92039-0098	G-13	92055-0195	B-4	92075-125	F-11	92145-0326	C-3	92152-0546	G-4	92153-1517	F-4
92039-1283	E-10	92055-0196	B-13	92075-1634	G-13	92145-0703	C-3	92152-0627	G-3	92153-1616	F-11
92042-007	B-3	92055-086	B-9	92075-1690	D-5	92145-0723	E-8	92152-0740	E-4	92153-1624	F-7
92042-014	C-12	92055-1011	C-7	92075-1690	F-11	92145-0724	G-9	92152-0748	E-14	92153-1630	E-5
92043-0025	E-8	92055-1155	D-4	92075-209	F-4	92145-0813	E-11	92152-0811	E-7	92153-1630	E-8
92043-0026	E-8	92055-1251	F-7	92081-1033	B-12	92145-1319	E-8	92152-0822	E-14	92153-1680	F-6
92043-0182	F-7	92055-1276	D-3	92081-1833	F-3	92150-1114	E-8	92152-0828	E-13	92153-1767	E-7
92043-1037	C-4	92055-1354	C-12	92092-0021	E-4	92150-1186	D-5	92152-0901	H-3	92153-1783	D-3
92043-1263	C-7	92055-1370	D-3	92093-0035	F-10	92150-1268	E-8	92152-0902	H-3	92154-0079	B-12
92043-1271	E-8	92055-1381	D-3	92093-0045	B-6	92150-1301	C-6	92152-0909	B-7	92154-0083	E-4
92043-1489	F-6	92055-1600	B-3	92093-0046	B-6	92150-1433	C-13	92152-0910	F-11	92154-0115	C-4
92043-1489	F-8	92055-1622	C-9	92093-0048	B-6	92150-1511	F-10	92152-1075	C-3	92154-0116	B-3
92043-1567	B-3	92057-0098	C-12	92093-1030	F-11	92150-1689	D-5	92152-1359	G-13	92154-0116	B-5
92043-1567	B-5	92057-0100	B-9	92104-0004	G-10	92150-1747	G-14	92153-0028	F-10	92154-0117	B-9
92043-4009	B-4	92057-0163	E-14	92104-1064	G-10	92150-1771	F-6	92153-0327	F-5	92154-0118	D-6
92045-0017	E-6	92058-0018	E-14	92106-1001	G-10	92150-1771	F-8	92153-0327	F-8	92154-0138	E-4
92045-0042	B-13	92062-1086	C-4	92107-005	G-10	92150-1884	C-7	92153-0339	B-3	92154-0182	E-10
92045-1122	B-14	92066-0002	B-3	92107-1053	G-10	92151-1131	C-7	92153-0474	E-3	92154-0187	C-14
92045-1224	B-13	92066-0003	C-4	92110-1015	G-10	92151-1131	D-4	92153-0478	G-13	92154-0188	C-12
92045-1235	B-12	92066-0032	F-10	92110-1132	G-10	92151-1133	D-4	92153-0530	C-4	92154-0189	B-7
92045-1384	E-3	92066-0056	C-4	92110-1144	G-10	92151-1135	C-7	92153-0627	F-4	92154-0209	G-13
92046-0008	E-6	92066-0061	C-4	92110-1147	G-10	92151-1152	B-3	92153-0627	F-7	92154-0210	G-13
92046-0017	C-4	92066-0071	E-3	92110-1148	G-10	92151-1226	C-3	92153-0628	F-4	92154-0235	C-3
92046-1010	C-7	92066-0131	C-7	92110-1152	G-10	92151-1289	F-8	92153-0725	F-7	92154-0288	E-6
92046-1148	C-4	92066-1103	E-5	92110-1153	G-10	92151-1305	C-7	92153-0759	B-6	92154-0289	E-7
92046-1148	C-7	92066-1174	C-8	92110-3703	G-10	92151-1389	C-4	92153-0793	B-4	92154-0373	E-4
92046-1185	B-13	92066-1211	B-6	92111-1051	G-10	92151-1389	C-8	92153-0823	E-4	92154-0437	E-11
92046-1272	E-7	92066-1216	E-5	92112-1001	G-10	92151-1461	C-6	92153-0951	C-13	92154-0440	F-9
92049-0058	F-10	92066-1281	F-9	92127-003	G-10	92151-1462	C-6	92153-0952	C-12	92160-1116	B-7
92049-0103	C-3	92069-0024	G-7	92139-0106	B-12	92151-1463	C-6	92153-0957	B-10	92160-1162	G-5
92049-0115	D-4	92069-1016	G-5	92139-0107	B-13	92151-1464	C-6	92153-0958	B-14	92160-1167	F-13
92049-0130	E-13	92069-1016	G-6	92139-0108	B-13	92151-1465	C-6	92153-0959	C-6	92160-1190	G-3
92049-0131	E-3	92069-1126	G-5	92139-0114	B-10	92151-1605	G-3	92153-0960	C-6	92160-1613	G-13
92049-0132	E-6	92070-0014	C-14	92139-0115	B-10	92151-1654	B-7	92153-0962	C-4	92160-1613	G-3
92049-0133	E-7	92071-0013	F-4	92139-0116	B-10	92151-1654	E-9	92153-0963	C-4	92161-0267	C-4
92049-0137	E-3	92071-0013	G-13	92139-0117	B-11	92151-1654	G-3	92153-0964	C-4	92161-0282	F-4
92049-0138	E-6	92071-0024	D-3	92139-0118	B-11	92151-1755	B-7	92153-0967	G-9	92161-0301	D-5
92049-0140	E-14	92071-1115	D-5	92139-0119	B-11	92151-1930	C-7	92153-0972	B-3	92161-0302	B-6
92049-1287	E-14	92072-0012	C-9	92139-0120	B-13	92151-1930	C-8	92153-1011	B-5	92161-0303	E-14
92049-1349	B-8	92072-0086	F-7	92143-1087	B-7	92151-1937	C-4	92153-1295	C-10	92161-0309	B-6
92049-1475	C-7	92072-1176	E-5	92143-1379	F-9	92151-1937	D-3	92153-1321	B-3	92161-0317	G-6
92049-1501	C-4	92072-1195	H-3	92143-1498	C-3	92152-0048	G-5	92153-1394	B-9	92161-0347	F-4
92049-1519	C-7	92072-1197	G-8	92143-1727	E-6	92152-0087	E-13	92153-1414	C-13	92161-0468	F-10
92055-0006	C-4	92072-1197	H-3	92144-1467	F-9	92152-0092	G-6	92153-1414	C-4	92161-0630	C-11
92055-0016	C-11	92072-1414	G-8	92144-1719	F-8	92152-0300	B-13	92153-1421	F-11	92161-0631	G-13
92055-0082	D-4	92072-1414	H-3	92144-1831	F-6	92152-0302	E-14	92153-1446	F-14	92161-0717	E-10
92055-0083	D-4	92072-1414	H-4	92144-1832	F-6	92152-0306	B-9	92153-1446	F-4	92161-0726	G-13
92055-0131	F-10	92075-1002	F-11	92144-1844	F-6	92152-0409	F-4	92153-1446	G-8	92161-0776	G-6
92055-0160	D-6	92075-1045	F-12	92145-0066	B-12	92152-0497	F-10	92153-1449	C-6	92161-0808	G-4
92055-0185	C-10	92075-1067	G-3	92145-0304	C-3	92152-0498	F-10	92153-1450	C-6	92161-0835	G-13

This catalog covers:

'11 KLE650DBF

GRID NO.

B-16

This grid covers:

Part Name Index

Accessory(DC12V Socket).....	H-4
Accessory(Grip Heater).....	H-3
Accessory(Top Case Stay).....	G-14
Air Cleaner.....	B-6
Balancer.....	B-11
Brake Pedal.....	F-3
Brake Piping.....	F-4
Cables.....	F-14
Camshaft(s).....	B-9
Chain Cover.....	G-3
Chassis Electrical Equipment.....	G-8
Clutch.....	B-12
Cowling.....	G-13
Crankcase.....	C-4/C-5
Crankcase Bolt Pattern.....	C-6
Crankshaft.....	B-10
Cylinder.....	B-5
Cylinder Head.....	B-3
Cylinder Head Cover.....	B-4
Decals(Red)(Black).....	G-12
Engine Cover(s).....	C-7
Engine Mount.....	E-4
Footrests.....	E-8
Frame.....	E-3
Frame Fittings.....	E-5
Front Brake.....	F-6
Front Fender(s).....	E-9
Front Fork.....	F-10
Front Hub.....	E-13
Front Master Cylinder.....	F-5
Fuel Injection.....	C-11
Fuel Pump.....	C-10
Fuel Tank.....	F-11
Gear Change Drum.....	B-14
Gear Change Mechanism.....	C-3

Generator.....	C-13
Handlebar.....	F-9
Headlight(s).....	G-5
Ignition Switch.....	G-9
Ignition System.....	C-14
Labels.....	G-11
Meter(s).....	F-13
Muffler(s).....	B-7
Oil Pan.....	C-8
Oil Pump.....	C-12
Owner's Tools.....	G-10
Piston(s).....	B-5
Radiator.....	D-5
Rear Brake.....	F-8
Rear Fender(s).....	E-10
Rear Hub.....	E-14
Rear Master Cylinder.....	F-7
Seat.....	F-12
Seat Cover.....	G-4
Shift Fork(s).....	B-14
Shock Absorber.....	E-7
Side Covers.....	G-3
Stand(s).....	E-11
Starter Motor.....	D-3
Suspension.....	E-7
Swingarm.....	E-6
Taillight(s).....	G-6
Tensioner.....	B-9
Throttle.....	C-9
Tires.....	E-12
Transmission.....	B-13
Turn Signals.....	G-7
Valve(s).....	B-8
Water Pipe.....	D-6
Water Pump.....	D-4

This catalog covers:

'11 KLE650DBF

GRID NO.

C-16

This grid covers:

Part Name Index

Accessory(DC12V Socket).....	H-4
Accessory(Grip Heater).....	H-3
Accessory(Top Case Stay).....	G-14
Air Cleaner.....	B-6
Balancer.....	B-11
Brake Pedal.....	F-3
Brake Piping.....	F-4
Cables.....	F-14
Camshaft(s).....	B-9
Chain Cover.....	G-3
Chassis Electrical Equipment.....	G-8
Clutch.....	B-12
Cowling.....	G-13
Crankcase.....	C-4/C-5
Crankcase Bolt Pattern.....	C-6
Crankshaft.....	B-10
Cylinder.....	B-5
Cylinder Head.....	B-3
Cylinder Head Cover.....	B-4
Decals(Red)(Black).....	G-12
Engine Cover(s).....	C-7
Engine Mount.....	E-4
Footrests.....	E-8
Frame.....	E-3
Frame Fittings.....	E-5
Front Brake.....	F-6
Front Fender(s).....	E-9
Front Fork.....	F-10
Front Hub.....	E-13
Front Master Cylinder.....	F-5
Fuel Injection.....	C-11
Fuel Pump.....	C-10
Fuel Tank.....	F-11
Gear Change Drum.....	B-14
Gear Change Mechanism.....	C-3

Generator.....	C-13
Handlebar.....	F-9
Headlight(s).....	G-5
Ignition Switch.....	G-9
Ignition System.....	C-14
Labels.....	G-11
Meter(s).....	F-13
Muffler(s).....	B-7
Oil Pan.....	C-8
Oil Pump.....	C-12
Owner's Tools.....	G-10
Piston(s).....	B-5
Radiator.....	D-5
Rear Brake.....	F-8
Rear Fender(s).....	E-10
Rear Hub.....	E-14
Rear Master Cylinder.....	F-7
Seat.....	F-12
Seat Cover.....	G-4
Shift Fork(s).....	B-14
Shock Absorber.....	E-7
Side Covers.....	G-3
Stand(s).....	E-11
Starter Motor.....	D-3
Suspension.....	E-7
Swingarm.....	E-6
Taillight(s).....	G-6
Tensioner.....	B-9
Throttle.....	C-9
Tires.....	E-12
Transmission.....	B-13
Turn Signals.....	G-7
Valve(s).....	B-8
Water Pipe.....	D-6
Water Pump.....	D-4

This catalog covers:

'11 KLE650DBF

GRID NO.

D-16

This grid covers:

Part Name Index

Accessory(DC12V Socket).....	H-4
Accessory(Grip Heater).....	H-3
Accessory(Top Case Stay).....	G-14
Air Cleaner.....	B-6
Balancer.....	B-11
Brake Pedal.....	F-3
Brake Piping.....	F-4
Cables.....	F-14
Camshaft(s).....	B-9
Chain Cover.....	G-3
Chassis Electrical Equipment.....	G-8
Clutch.....	B-12
Cowling.....	G-13
Crankcase.....	C-4/C-5
Crankcase Bolt Pattern.....	C-6
Crankshaft.....	B-10
Cylinder.....	B-5
Cylinder Head.....	B-3
Cylinder Head Cover.....	B-4
Decals(Red)(Black).....	G-12
Engine Cover(s).....	C-7
Engine Mount.....	E-4
Footrests.....	E-8
Frame.....	E-3
Frame Fittings.....	E-5
Front Brake.....	F-6
Front Fender(s).....	E-9
Front Fork.....	F-10
Front Hub.....	E-13
Front Master Cylinder.....	F-5
Fuel Injection.....	C-11
Fuel Pump.....	C-10
Fuel Tank.....	F-11
Gear Change Drum.....	B-14
Gear Change Mechanism.....	C-3

Generator.....	C-13
Handlebar.....	F-9
Headlight(s).....	G-5
Ignition Switch.....	G-9
Ignition System.....	C-14
Labels.....	G-11
Meter(s).....	F-13
Muffler(s).....	B-7
Oil Pan.....	C-8
Oil Pump.....	C-12
Owner's Tools.....	G-10
Piston(s).....	B-5
Radiator.....	D-5
Rear Brake.....	F-8
Rear Fender(s).....	E-10
Rear Hub.....	E-14
Rear Master Cylinder.....	F-7
Seat.....	F-12
Seat Cover.....	G-4
Shift Fork(s).....	B-14
Shock Absorber.....	E-7
Side Covers.....	G-3
Stand(s).....	E-11
Starter Motor.....	D-3
Suspension.....	E-7
Swingarm.....	E-6
Taillight(s).....	G-6
Tensioner.....	B-9
Throttle.....	C-9
Tires.....	E-12
Transmission.....	B-13
Turn Signals.....	G-7
Valve(s).....	B-8
Water Pipe.....	D-6
Water Pump.....	D-4

This catalog covers:

'11 KLE650DBF

GRID NO.

E-16

This grid covers:

Part Name Index

Accessory(DC12V Socket).....	H-4
Accessory(Grip Heater).....	H-3
Accessory(Top Case Stay).....	G-14
Air Cleaner.....	B-6
Balancer.....	B-11
Brake Pedal.....	F-3
Brake Piping.....	F-4
Cables.....	F-14
Camshaft(s).....	B-9
Chain Cover.....	G-3
Chassis Electrical Equipment.....	G-8
Clutch.....	B-12
Cowling.....	G-13
Crankcase.....	C-4/C-5
Crankcase Bolt Pattern.....	C-6
Crankshaft.....	B-10
Cylinder.....	B-5
Cylinder Head.....	B-3
Cylinder Head Cover.....	B-4
Decals(Red)(Black).....	G-12
Engine Cover(s).....	C-7
Engine Mount.....	E-4
Footrests.....	E-8
Frame.....	E-3
Frame Fittings.....	E-5
Front Brake.....	F-6
Front Fender(s).....	E-9
Front Fork.....	F-10
Front Hub.....	E-13
Front Master Cylinder.....	F-5
Fuel Injection.....	C-11
Fuel Pump.....	C-10
Fuel Tank.....	F-11
Gear Change Drum.....	B-14
Gear Change Mechanism.....	C-3

Generator.....	C-13
Handlebar.....	F-9
Headlight(s).....	G-5
Ignition Switch.....	G-9
Ignition System.....	C-14
Labels.....	G-11
Meter(s).....	F-13
Muffler(s).....	B-7
Oil Pan.....	C-8
Oil Pump.....	C-12
Owner's Tools.....	G-10
Piston(s).....	B-5
Radiator.....	D-5
Rear Brake.....	F-8
Rear Fender(s).....	E-10
Rear Hub.....	E-14
Rear Master Cylinder.....	F-7
Seat.....	F-12
Seat Cover.....	G-4
Shift Fork(s).....	B-14
Shock Absorber.....	E-7
Side Covers.....	G-3
Stand(s).....	E-11
Starter Motor.....	D-3
Suspension.....	E-7
Swingarm.....	E-6
Taillight(s).....	G-6
Tensioner.....	B-9
Throttle.....	C-9
Tires.....	E-12
Transmission.....	B-13
Turn Signals.....	G-7
Valve(s).....	B-8
Water Pipe.....	D-6
Water Pump.....	D-4

This catalog covers:

'11 KLE650DBF

GRID NO.

F-16

This grid covers:

Part Name Index

Accessory(DC12V Socket).....	H-4
Accessory(Grip Heater).....	H-3
Accessory(Top Case Stay).....	G-14
Air Cleaner.....	B-6
Balancer.....	B-11
Brake Pedal.....	F-3
Brake Piping.....	F-4
Cables.....	F-14
Camshaft(s).....	B-9
Chain Cover.....	G-3
Chassis Electrical Equipment.....	G-8
Clutch.....	B-12
Cowling.....	G-13
Crankcase.....	C-4/C-5
Crankcase Bolt Pattern.....	C-6
Crankshaft.....	B-10
Cylinder.....	B-5
Cylinder Head.....	B-3
Cylinder Head Cover.....	B-4
Decals(Red)(Black).....	G-12
Engine Cover(s).....	C-7
Engine Mount.....	E-4
Footrests.....	E-8
Frame.....	E-3
Frame Fittings.....	E-5
Front Brake.....	F-6
Front Fender(s).....	E-9
Front Fork.....	F-10
Front Hub.....	E-13
Front Master Cylinder.....	F-5
Fuel Injection.....	C-11
Fuel Pump.....	C-10
Fuel Tank.....	F-11
Gear Change Drum.....	B-14
Gear Change Mechanism.....	C-3

Generator.....	C-13
Handlebar.....	F-9
Headlight(s).....	G-5
Ignition Switch.....	G-9
Ignition System.....	C-14
Labels.....	G-11
Meter(s).....	F-13
Muffler(s).....	B-7
Oil Pan.....	C-8
Oil Pump.....	C-12
Owner's Tools.....	G-10
Piston(s).....	B-5
Radiator.....	D-5
Rear Brake.....	F-8
Rear Fender(s).....	E-10
Rear Hub.....	E-14
Rear Master Cylinder.....	F-7
Seat.....	F-12
Seat Cover.....	G-4
Shift Fork(s).....	B-14
Shock Absorber.....	E-7
Side Covers.....	G-3
Stand(s).....	E-11
Starter Motor.....	D-3
Suspension.....	E-7
Swingarm.....	E-6
Taillight(s).....	G-6
Tensioner.....	B-9
Throttle.....	C-9
Tires.....	E-12
Transmission.....	B-13
Turn Signals.....	G-7
Valve(s).....	B-8
Water Pipe.....	D-6
Water Pump.....	D-4

This catalog covers:

'11 KLE650DBF

GRID NO.

G-16

This grid covers:

Part Name Index

Accessory(DC12V Socket).....	H-4
Accessory(Grip Heater).....	H-3
Accessory(Top Case Stay).....	G-14
Air Cleaner.....	B-6
Balancer.....	B-11
Brake Pedal.....	F-3
Brake Piping.....	F-4
Cables.....	F-14
Camshaft(s).....	B-9
Chain Cover.....	G-3
Chassis Electrical Equipment.....	G-8
Clutch.....	B-12
Cowling.....	G-13
Crankcase.....	C-4/C-5
Crankcase Bolt Pattern.....	C-6
Crankshaft.....	B-10
Cylinder.....	B-5
Cylinder Head.....	B-3
Cylinder Head Cover.....	B-4
Decals(Red)(Black).....	G-12
Engine Cover(s).....	C-7
Engine Mount.....	E-4
Footrests.....	E-8
Frame.....	E-3
Frame Fittings.....	E-5
Front Brake.....	F-6
Front Fender(s).....	E-9
Front Fork.....	F-10
Front Hub.....	E-13
Front Master Cylinder.....	F-5
Fuel Injection.....	C-11
Fuel Pump.....	C-10
Fuel Tank.....	F-11
Gear Change Drum.....	B-14
Gear Change Mechanism.....	C-3

Generator.....	C-13
Handlebar.....	F-9
Headlight(s).....	G-5
Ignition Switch.....	G-9
Ignition System.....	C-14
Labels.....	G-11
Meter(s).....	F-13
Muffler(s).....	B-7
Oil Pan.....	C-8
Oil Pump.....	C-12
Owner's Tools.....	G-10
Piston(s).....	B-5
Radiator.....	D-5
Rear Brake.....	F-8
Rear Fender(s).....	E-10
Rear Hub.....	E-14
Rear Master Cylinder.....	F-7
Seat.....	F-12
Seat Cover.....	G-4
Shift Fork(s).....	B-14
Shock Absorber.....	E-7
Side Covers.....	G-3
Stand(s).....	E-11
Starter Motor.....	D-3
Suspension.....	E-7
Swingarm.....	E-6
Taillight(s).....	G-6
Tensioner.....	B-9
Throttle.....	C-9
Tires.....	E-12
Transmission.....	B-13
Turn Signals.....	G-7
Valve(s).....	B-8
Water Pipe.....	D-6
Water Pump.....	D-4

This catalog covers:

'11 KLE650DBF

GRID NO.

H-16

This grid covers:

Part Name Index

Accessory(DC12V Socket).....	H-4
Accessory(Grip Heater).....	H-3
Accessory(Top Case Stay).....	G-14
Air Cleaner.....	B-6
Balancer.....	B-11
Brake Pedal.....	F-3
Brake Piping.....	F-4
Cables.....	F-14
Camshaft(s).....	B-9
Chain Cover.....	G-3
Chassis Electrical Equipment.....	G-8
Clutch.....	B-12
Cowling.....	G-13
Crankcase.....	C-4/C-5
Crankcase Bolt Pattern.....	C-6
Crankshaft.....	B-10
Cylinder.....	B-5
Cylinder Head.....	B-3
Cylinder Head Cover.....	B-4
Decals(Red)(Black).....	G-12
Engine Cover(s).....	C-7
Engine Mount.....	E-4
Footrests.....	E-8
Frame.....	E-3
Frame Fittings.....	E-5
Front Brake.....	F-6
Front Fender(s).....	E-9
Front Fork.....	F-10
Front Hub.....	E-13
Front Master Cylinder.....	F-5
Fuel Injection.....	C-11
Fuel Pump.....	C-10
Fuel Tank.....	F-11
Gear Change Drum.....	B-14
Gear Change Mechanism.....	C-3

Generator.....	C-13
Handlebar.....	F-9
Headlight(s).....	G-5
Ignition Switch.....	G-9
Ignition System.....	C-14
Labels.....	G-11
Meter(s).....	F-13
Muffler(s).....	B-7
Oil Pan.....	C-8
Oil Pump.....	C-12
Owner's Tools.....	G-10
Piston(s).....	B-5
Radiator.....	D-5
Rear Brake.....	F-8
Rear Fender(s).....	E-10
Rear Hub.....	E-14
Rear Master Cylinder.....	F-7
Seat.....	F-12
Seat Cover.....	G-4
Shift Fork(s).....	B-14
Shock Absorber.....	E-7
Side Covers.....	G-3
Stand(s).....	E-11
Starter Motor.....	D-3
Suspension.....	E-7
Swingarm.....	E-6
Taillight(s).....	G-6
Tensioner.....	B-9
Throttle.....	C-9
Tires.....	E-12
Transmission.....	B-13
Turn Signals.....	G-7
Valve(s).....	B-8
Water Pipe.....	D-6
Water Pump.....	D-4